

INITIAL RECEIPT

United States Department of the Interior
Bureau of Land Management
 DIV OF LANDS, MINRLS & ENERGY
 ONE N CENTRAL AVE
 PHOENIX, AZ 85004 -4427
 Phone: 602-417-9200

Receipt	
No:	4748845

Transaction #: 4875093	
Date of Transaction: 06/15/2020	
CUSTOMER:	
CORIZONA LLC 242 LINDEN ST FORT COLLINS, CO 80524-2424 US	

LINE #	QTY	DESCRIPTION	REMARKS	UNIT PRICE	TOTAL
1	39.00	LOCATABLE MINERALS / MINING CLAIMS- NEW, UNADJUD, ONE OR MORE AUTH NOS / NEW MINING CLAIM PROCESSING FEE CASES: AMC460443/\$20.00, AMC460444/\$20.00, AMC460445/\$20.00, AMC460446/\$20.00, AMC460447/\$20.00, AMC460448/\$20.00, AMC460449/\$20.00, AMC460450/\$20.00, AMC460451/\$20.00, AMC460452/\$20.00, AMC460453/\$20.00, AMC460454/\$20.00, AMC460455/\$20.00, AMC460456/\$20.00, AMC460457/\$20.00, AMC460458/\$20.00, AMC460459/\$20.00, AMC460460/\$20.00, AMC460461/\$20.00, AMC460462/\$20.00, AMC460463/\$20.00, AMC460464/\$20.00, AMC460465/\$20.00, AMC460466/\$20.00, AMC460467/\$20.00, AMC460468/\$20.00, AMC460469/\$20.00, AMC460470/\$20.00, AMC460471/\$20.00, AMC460472/\$20.00, AMC460473/\$20.00, AMC460474/\$20.00, AMC460475/\$20.00, AMC460476/\$20.00, AMC460477/\$20.00, AMC460478/\$20.00, AMC460479/\$20.00, AMC460480/\$20.00, AMC460481/\$20.00		- n/a -	780.00
2	39.00	LOCATABLE MINERALS / MINING CLAIMS- NEW, UNADJUD, ONE OR MORE AUTH NOS / NEW MINING CLAIMS LOCATION FEE CASES: AMC460443/\$40.00, AMC460444/\$40.00, AMC460445/\$40.00, AMC460446/\$40.00, AMC460447/\$40.00, AMC460448/\$40.00,		- n/a -	1560.00

ENTERED

JUN 18 2020

By: *WJC*

		AMC460449/\$40.00, AMC460450/\$40.00, AMC460451/\$40.00, AMC460452/\$40.00, AMC460453/\$40.00, AMC460454/\$40.00, AMC460455/\$40.00, AMC460456/\$40.00, AMC460457/\$40.00, AMC460458/\$40.00, AMC460459/\$40.00, AMC460460/\$40.00, AMC460461/\$40.00, AMC460462/\$40.00, AMC460463/\$40.00, AMC460464/\$40.00, AMC460465/\$40.00, AMC460466/\$40.00, AMC460467/\$40.00, AMC460468/\$40.00, AMC460469/\$40.00, AMC460470/\$40.00, AMC460471/\$40.00, AMC460472/\$40.00, AMC460473/\$40.00, AMC460474/\$40.00, AMC460475/\$40.00, AMC460476/\$40.00, AMC460477/\$40.00, AMC460478/\$40.00, AMC460479/\$40.00, AMC460480/\$40.00, AMC460481/\$40.00			
3	39.00	LOCATABLE MINERALS / MINING CLAIMS- NEW, UNADJUD, ONE OR MORE AUTH NOS / NEW MINING CLAIMS MAINTENANCE FEE CASES: AMC460443/\$165.00, AMC460444/\$165.00, AMC460445/\$165.00, AMC460446/\$165.00, AMC460447/\$165.00, AMC460448/\$165.00, AMC460449/\$165.00, AMC460450/\$165.00, AMC460451/\$165.00, AMC460452/\$165.00, AMC460453/\$165.00, AMC460454/\$165.00, AMC460455/\$165.00, AMC460456/\$165.00, AMC460457/\$165.00, AMC460458/\$165.00, AMC460459/\$165.00, AMC460460/\$165.00, AMC460461/\$165.00, AMC460462/\$165.00, AMC460463/\$165.00, AMC460464/\$165.00, AMC460465/\$165.00, AMC460466/\$165.00, AMC460467/\$165.00, AMC460468/\$165.00, AMC460469/\$165.00, AMC460470/\$165.00, AMC460471/\$165.00, AMC460472/\$165.00, AMC460473/\$165.00, AMC460474/\$165.00, AMC460475/\$165.00, AMC460476/\$165.00, AMC460477/\$165.00, AMC460478/\$165.00, AMC460479/\$165.00, AMC460480/\$165.00, AMC460481/\$165.00		- n/a -	6435.00
TOTAL:				\$8,775.00	

PAYMENT INFORMATION				
1	AMOUNT:	8775.00	POSTMARKED:	N/A
	TYPE:	CHECK	RECEIVED:	06/12/2020
	CHECK NO:	1040		
	NAME:			

	LIAZUS INC 242 LINDEN ST FORT COLLINS CO 80524-2424 US
--	--

REMARKS

This receipt was generated by the automated BLM Collections and Billing System and is a paper representation of a portion of the official electronic record contained therein.

CORRESPONDENCE

TRANSFERS

MAINTENANCE FEES

WAIVERS

POL/NOI

MISCELLANEOUS

To whom it may concern,

Please accept the enclosed certificates & check in the amount of \$8,775.00 to pay location, processing, & filing fees for 39 unpatented lode mining claims located in Mohave County, AZ. Please return to:

Corizona LLC
242 Linden St
Fort Collins, CO 80524

Please feel free to contact me with any questions at 720-258-6329 or psiglin@newworldres.com.

Sincerely,

Patrick Siglin

RECEIVED
BUREAU OF LAND MANAGEMENT
2020 JUN 12 A 6:12
PHOENIX, ARIZONA

LOCATION NOTICES
AMENDMENTS
STATUS SHEET
GEO REPORT/MTP

MINING CLAIM STATUS REPORT - Assessment Year 2020

Data Entered: MLC 6/18/2020

MTP Checked By: MLC 6/19/2020

GEO Checked By: MLC 6/19/2020

LEAD SERIAL NUMBER: AMC 460443 thru AMC 460481

NUMBER OF CLAIMS & TYPE:
39 LODE
 _____ PLACER
 _____ ASSOCIATION PLACER
 _____ MILL SITE
 _____ TUNNEL SITE

CHARGES:
 Processing Fee @ \$20 = \$ 780
 Location Fee @ \$40 = \$ 1,560
 Maintenance Fee @ \$165 = \$ 6,435
 Add'l Maint Fee for Assoc Placer = \$ _____
SUBTOTAL \$ _____
 Other Fees \$ _____
 Other Fees \$ _____
TOTAL \$ 8,775

TOTAL ACREAGE: _____ Per Claim
 (Placer Only)

NUMBER OF LOCATORS: _____

DOCUMENTS RECEIVED VIA: Over-the-Counter [] Mail [] **TIMELY FILED:** Yes [] No []

LEGAL DESCRIPTION: T 17N R 16W SEC 2, 3, 10, 24²⁰⁰, 11
 T 18N R 16W SEC 34, 35
 T 18N R 16W SEC 26, 25
 T _____ R _____ SEC _____
 T _____ R _____ SEC _____

BLM [] FOREST SERVICE [] _____ SUBJ TO PL 359: Yes [] No []
 WILDERNESS AREA [] _____

SPLIT ESTATE: N/A [] SX [] PX [] OTHER [] _____
 SRHA [] Was proper Notice filed if located on SHRA Land? Yes [] No []

RECONVEYED MINERALS ON BLM LAND REQUIRE OPENING ORDER FROM 1944 TO 1993:
 Open to Entry On _____ N/A []

COMMENTS/STATUS: VOID [] PARTIALLY VOID [] PVT MINERALS [] WITHDRAWN LANDS []
 OTHER [] _____

[] Claimant acknowledges that portions of the following claim(s) site(s) may be void or voidable.

Printed Name of Claimant _____ Signature of Claimant _____

*****FINAL ADJUDICATION*****

DATE _____ INITIALS _____

AMC460443

*Claim Map ANT Lode Claims - Part of
T 17 & 18 N, R 16 W, GSR Mer.
Mohave County, Arizona.*

AMC460443

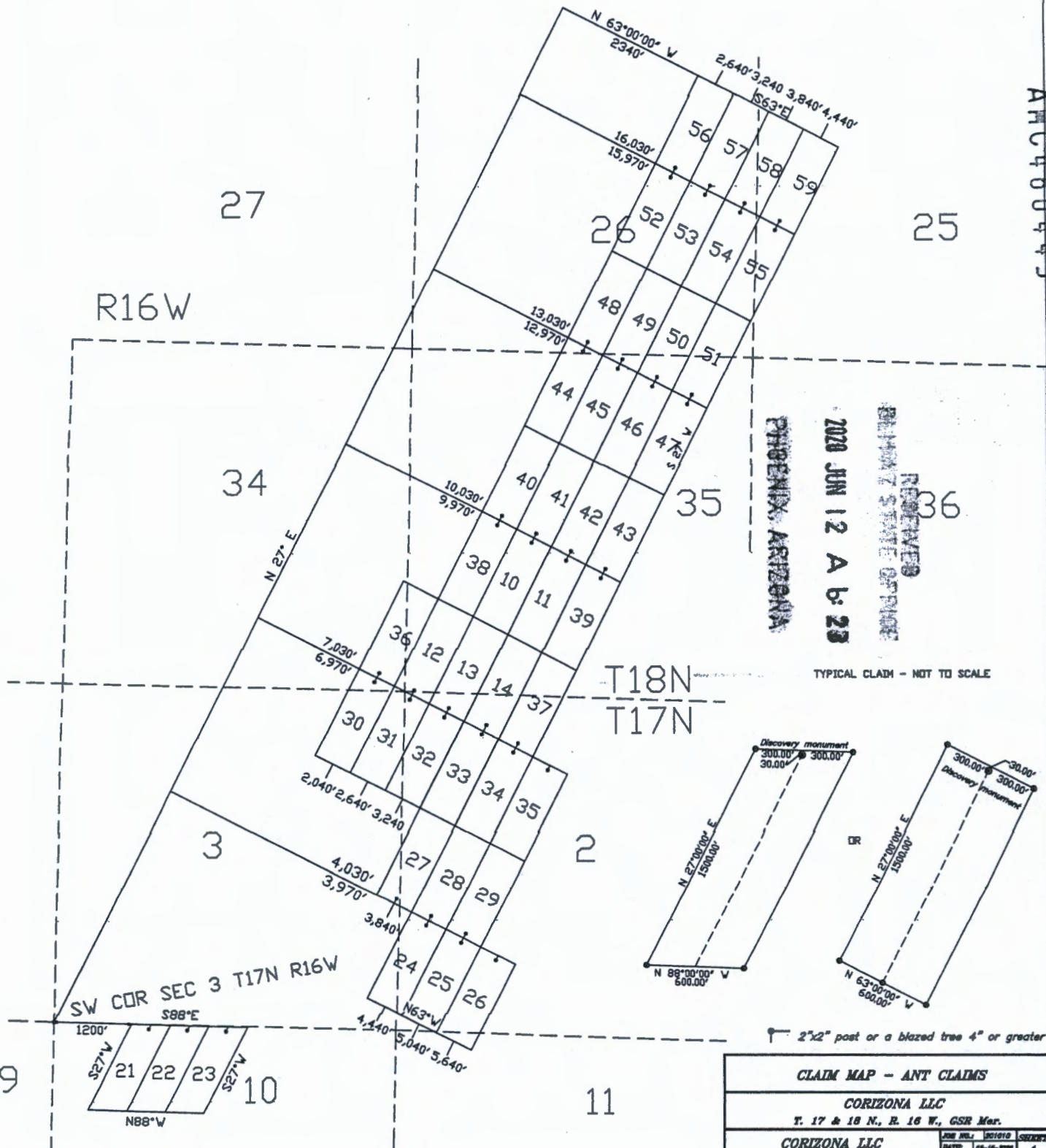

PHOENIX, ARIZONA

2020 JUN 12 A B 23

RECEIVED
MINERAL STATE OFFICE

TYPICAL CLAIM - NOT TO SCALE

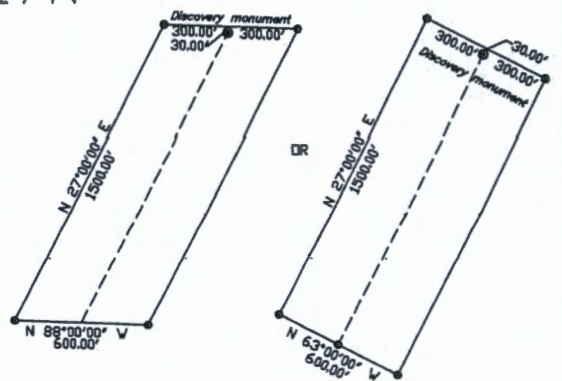

2"x2" post or a blazed tree 4" or greater

CLAIM MAP - ANT CLAIMS			
CORIZONA LLC			
T. 17 & 18 N., R. 16 W., GSR Mer.			
CORIZONA LLC			
242 Linden Street			
Fort Collins, CO 80524			
JOB NO.	021010	SHEET	
DATE	05-16-2020		1
DRAWN BY	IT		OF
CHECKED BY			1
DATE	05/10/20		

After Recording, Please Return to:
Brewer Exploration and Geological Services, Inc.
26 Hay Hook Dr.
Salmon, Idaho 83467

Recorder's Stamp

CERTIFICATE OF LOCATION – ARIZONA LODGE MINING CLAIM

The name of the Lode mining claim being ANT 21.

Located on the 14 day of March, 2020.

Name and current mailing address of the owner of the claim is: **Corizona LLC., 242 Linden St., Fort Collins, CO 80524**

The Lode Mining Claim is situated in the Maynard (Hualpai) Mining District, Mohave County, State of Arizona.

The boundaries of the claim are marked by six substantial monuments, one at each corner and one at the center of each end line of the claim. Said monuments consist of 1.5" x 1.5" wooden posts at least 5 feet in length. Each monument is marked with a scribed metal tag, which states the claim name and number, and the location of the monument with respect to the claim, further described as follows:

- Beginning at the northwest corner of the claim, post No. 1
- Thence 600 feet in a S 88° E direction to post No. 2, Northeast corner
- Thence 1,500 feet in a S 27° W direction to post No. 3, Southeast corner
- Thence 600 feet in a N 88° W direction to post No. 4, Southwest corner
- Thence 1,500 feet in a N 27° E direction, returning to post No. 1.

RECEIVED
 DEPARTMENT OF REVENUE
 070 JUN 12 A 6:23
 PHOENIX, ARIZONA

The claim is approximately 1500 feet long and 600 feet wide, such that 1,470 feet are claimed in a S 27° W direction and 30 feet in a N 27° E direction from the point of discovery (monument of location), at which the Notice of Location was posted, together with 300 feet on each side of the monument of location and center line of the Claim. The general course of the lode or vein is from the NE to SW direction.

To tie this claim to the Public Survey, begin at the SW Corner, Section 3, Township 17 North, Range 16 West, Gila Salt River Base and Meridian; bear south 119 feet and east 1,459 feet to the Location Monument of this Claim. The claim is located in the following quarter sections: NW ¼ Sec. 10, T17N, R 16W, Gila Salt River Base and Meridian, Arizona.

Claimant/Locator Name and Address:

Corizona LLC
242 Linden St
Fort Collins, CO 80524

By: Brian T Brewer
 Brewer Exploration and Geological Services Inc. (agent)
 PO Box 305, Salmon, Idaho 83467

AMC460443

STATE OF IDAHO)
) ss.
 County of Lemhi)

I, Brian T. Brewer, do solemnly swear that I am a citizen of the United States of America and that I am acquainted with the mining ground described in this notice of location and herewith called the ANT 21 lode mining claim; that the ground and claim therein described, or any part thereof, has not to the best of my knowledge and belief been previously located according to the laws of the United States and of this State, or if so located, that the same has been abandoned or forfeited by reason of the failure of such former locators to comply in respect thereto with the requirements of said laws.

SIGNATURE: Brian T Brewer

Subscribed and sworn to before me this 19 day of March, 2020



Kayla Linger
 Notary Public or County Recorder
 (my commission expires 01/21/2024)

After Recording, Please Return to:
Brewer Exploration and Geological Services, Inc.
26 Hay Hook Dr.
Salmon, Idaho 83467

Recorder's Stamp

CERTIFICATE OF LOCATION – ARIZONA LODE MINING CLAIM

The name of the Lode mining claim being ANT 22.

Located on the 14 day of March, 2020.

Name and current mailing address of the owner of the claim is: Corizona LLC., 242 Linden St., Fort Collins, CO 80524

The Lode Mining Claim is situated in the Maynard (Hualpai) Mining District, Mohave County, State of Arizona.

The boundaries of the claim are marked by six substantial monuments, one at each corner and one at the center of each end line of the claim. Said monuments consist of 1.5" x 1.5" wooden posts at least 5 feet in length. Each monument is marked with a scribed metal tag, which states the claim name and number, and the location of the monument with respect to the claim. Further described as follows:

- Beginning at the northwest corner of the claim, post No. 1
- Thence 600 feet in a S 88° E direction to post No. 2, Northeast corner
- Thence 1,500 feet in a S 27° W direction to post No. 3, Southeast corner
- Thence 600 feet in a N 88° W direction to post No. 4, Southwest corner
- Thence 1,500 feet in a N 27° E direction, returning to post No. 1.

RECEIVED
CLERK OF SUPERIOR COURT
PHOENIX, ARIZONA
2020 JUN 12 A 6:53

The claim is approximately 1500 feet long and 600 feet wide, such that 1,470 feet are claimed in a S 27° W direction and 30 feet in a N 27° E direction from the point of discovery (monument of location), at which the Notice of Location was posted, together with 300 feet on each side of the monument of location and center line of the Claim. The general course of the lode or vein is from the NE to SW direction.

To tie this claim to the Public Survey, begin at the SW Corner, Section 3, Township 17 North, Range 16 West, Gila Salt River Base and Meridian; bear south 141 feet and east 2,059 feet to the Location Monument of this Claim. The claim is located in the following quarter sections: NW ¼ Sec. 10, T17N, R 16W, Gila Salt River Base and Meridian, Arizona.

Claimant/Locator Name and Address:

Corizona LLC
242 Linden St
Fort Collins, CO 80524

By: Brian T Brewer
Brewer Exploration and Geological Services Inc. (agent)
PO Box 305, Salmon, Idaho 83467

AMC460444

STATE OF IDAHO)
) ss.
County of Lemhi)

I, Brian T. Brewer, do solemnly swear that I am a citizen of the United States of America and that I am acquainted with the mining ground described in this notice of location and herewith called the ANT 22 lode mining claim; that the ground and claim therein described, or any part thereof, has not to the best of my knowledge and belief been previously located according to the laws of the United States and of this State, or if so located, that the same has been abandoned or forfeited by reason of the failure of such former locators to comply in respect thereto with the requirements of said laws.

SIGNATURE: Brian T Brewer

Subscribed and sworn to before me this 14 day of March, 2020

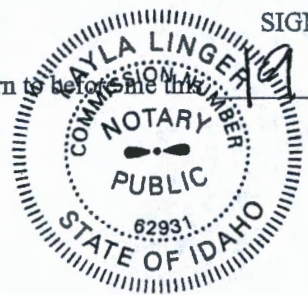

Dayla Linger
Notary Public or County Recorder
(my commission expires 02/21/2024)

After Recording, Please Return to:
Brewer Exploration and Geological Services, Inc.
26 Hay Hook Dr.
Salmon, Idaho 83467

Recorder's Stamp

CERTIFICATE OF LOCATION – ARIZONA LODE MINING CLAIM

The name of the Lode mining claim being ANT 23.

Located on the 14 day of March, 2020.

Name and current mailing address of the owner of the claim is: Corizona LLC., 242 Linden St., Fort Collins, CO 80524

The Lode Mining Claim is situated in the Maynard (Hualpai) Mining District, Mohave County, State of Arizona.

The boundaries of the claim are marked by six substantial monuments, one at each corner and one at the center of each end line of the claim. Said monuments consist of 1.5" x 1.5" wooden posts at least 5 feet in length. Each monument is marked with a scribed metal tag, which states the claim name and number, and the location of the monument with respect to the claim. Further described as follows:

- Beginning at the northwest corner of the claim, post No. 1
- Thence 600 feet in a S 88° E direction to post No. 2, Northeast corner
- Thence 1,500 feet in a S 27° W direction to post No. 3, Southeast corner
- Thence 600 feet in a N 88° W direction to post No. 4, Southwest corner
- Thence 1,500 feet in a N 27° E direction, returning to post No. 1.

RECEIVED
JUN 12 A 6:28
COUNTY RECORDER
MOHAVE COUNTY ARIZONA

The claim is approximately 1500 feet long and 600 feet wide, such that 1,470 feet are claimed in a S 27° W direction and 30 feet in a N 27° E direction from the point of discovery (monument of location), at which the Notice of Location was posted, together with 300 feet on each side of the monument of location and center line of the Claim. The general course of the lode or vein is from the NE to SW direction.

To tie this claim to the Public Survey, begin at the SW Corner, Section 3, Township 17 North, Range 16 West, Gila Salt River Base and Meridian; bear south 161 feet and east 2,659 feet to the Location Monument of this Claim. The claim is located in the following quarter sections: NW ¼ & NE ¼ Sec. 10, T17N, R 16W, Gila Salt River Base and Meridian, Arizona.

Claimant/Locator Name and Address:

Corizona LLC
242 Linden St
Fort Collins, CO 80524

By: Brian T Brewer
Brewer Exploration and Geological Services Inc. (agent)
PO Box 305, Salmon, Idaho 83467

STATE OF IDAHO)
) ss.
County of Lemhi)

AMC460445

I, Brian T. Brewer, do solemnly swear that I am a citizen of the United States of America and that I am acquainted with the mining ground described in this notice of location and herewith called the ANT 23 lode mining claim; that the ground and claim therein described, or any part thereof, has not to the best of my knowledge and belief been previously located according to the laws of the United States and of this State, or if so located, that the same has been abandoned or forfeited by reason of the failure of such former locators to comply in respect thereto with the requirements of said laws.

Subscribed and sworn to before me this 14 day of March, 2020



Karla Linger
Notary Public or County Recorder
(my commission expires 02/21/2024)

After Recording, Please Return to:
Brewer Exploration and Geological Services, Inc.
26 Hay Hook Dr.
Salmon, Idaho 83467

Recorder's Stamp

CERTIFICATE OF LOCATION – ARIZONA LODE MINING CLAIM

The name of the Lode mining claim being ANT 24.

Located on the 14 day of March, 2020.

Name and current mailing address of the owner of the claim is: **Corizona LLC., 242 Linden St., Fort Collins, CO 80524**

The Lode Mining Claim is situated in the Maynard (Hualpai) Mining District, Mohave County, State of Arizona.

The boundaries of the claim are marked by six substantial monuments, one at each corner and one at the center of each end line of the claim. Said monuments consist of 1.5" x 1.5" wooden posts at least 5 feet in length. Each monument is marked with a scribed metal tag, which states the claim name and number, and the location of the monument with respect to the claim. Further described as follows:

- Beginning at the northwest corner of the claim, post No. 1
- Thence 600 feet in a S 63° E direction to post No. 2, Northeast corner
- Thence 1,500 feet in a S 27° W direction to post No. 3, Southeast corner
- Thence 600 feet in a N 63° W direction to post No. 4, Southwest corner
- Thence 1,500 feet in a N 27° E direction, returning to post No. 1.

The claim is approximately 1500 feet long and 600 feet wide, such that 1470 feet are claimed in a S 27° W direction and 30 feet in a N 27° E direction from the point of discovery (monument of location), at which the Notice of Location was posted, together with 300 feet on each side of the monument of location and center line of the Claim. The general course of the lode or vein is from the NE to SW direction.

To tie this claim to the Public Survey, begin at the SW Corner, Section 3, Township 17 North, Range 16 West, Gila Salt River Base and Meridian; bear N 27° E 3,970 feet and S 63° E 4,440 feet to the Location Monument of this Claim. The claim is located in the following quarter sections: SW ¼ Sec. 2 & SE ¼ Sec. 3, T17N, R 16W, Gila Salt River Base and Meridian, Arizona.

Claimant/Locator Name and Address:

Corizona LLC
242 Linden St
Fort Collins, CO 80524

By: Brian T Brewer
Brewer Exploration and Geological Services Inc. (agent)
PO Box 305, Salmon, Idaho 83467

STATE OF IDAHO)
) ss.
County of Lemhi)

I, Brian T. Brewer, do solemnly swear that I am a citizen of the United States of America and that I am acquainted with the mining ground described in this notice of location and herewith called the ANT 24 lode mining claim; that the ground and claim therein described, or any part thereof, has not to the best of my knowledge and belief been previously located according to the laws of the United States and of this State, or if so located, that the same has been abandoned or forfeited by reason of the failure of such former locators to comply in respect thereto with the requirements of said laws.

SIGNATURE: Brian T Brewer

Subscribed and sworn to before me this 19 day of March, 2020



Karla D. Smith
Notary Public or County Recorder
(my commission expires 07/21/2024)

RECEIVED
DEPT. OF METALS & MINES
2020 JUN 12 A 6:25
PHOENIX, ARIZONA

AMC460446

After Recording, Please Return to:
Brewer Exploration and Geological Services, Inc.
26 Hay Hook Dr.
Salmon, Idaho 83467

Recorder's Stamp

CERTIFICATE OF LOCATION – ARIZONA LODE MINING CLAIM

The name of the Lode mining claim being ANT 25.

Located on the 14 day of March, 2020.

Name and current mailing address of the owner of the claim is: **Corizona LLC., 242 Linden St., Fort Collins, CO 80524**

The Lode Mining Claim is situated in the Maynard (Hualpai) Mining District, Mohave County, State of Arizona.

The boundaries of the claim are marked by six substantial monuments, one at each corner and one at the center of each end line of the claim. Said monuments consist of 1.5" x 1.5" wooden posts at least 5 feet in length. Each monument is marked with a scribed metal tag, which states the claim name and number, and the location of the monument with respect to the claim. Further described as follows:

Beginning at the northwest corner of the claim, post No. 1

Thence 600 feet in a S 63° E direction to post No. 2, Northeast corner

Thence 1,500 feet in a S 27° W direction to post No. 3, Southeast corner

Thence 600 feet in a N 63° W direction to post No. 4, Southwest corner

Thence 1,500 feet in a N 27° E direction, returning to post No. 1.

The claim is approximately 1500 feet long and 600 feet wide, such that 1470 feet are claimed in a S 27° W direction and 30 feet in a N 27° E direction from the point of discovery (monument of location), at which the Notice of Location was posted, together with 300 feet on each side of the monument of location and center line of the Claim. The general course of the lode or vein is from the NE to SW direction.

To tie this claim to the Public Survey, begin at the SW Corner, Section 3, Township 17 North, Range 16 West, Gila Salt River Base and Meridian; bear N 27° E 3,970 feet and S 63° E 5,040 feet to the Location Monument of this Claim. The claim is located in the following quarter sections: SW ¼ Sec. 2, T17N, R 16W, Gila Salt River Base and Meridian, Arizona.

Claimant/Locator Name and Address:

**Corizona LLC
242 Linden St
Fort Collins, CO 80524**

By: *Brian T Brewer*
Brewer Exploration and Geological Services Inc. (agent)
PO Box 305, Salmon, Idaho 83467

STATE OF IDAHO)
) ss.
County of Lemhi)

I, Brian T. Brewer, do solemnly swear that I am a citizen of the United States of America and that I am acquainted with the mining ground described in this notice of location and herewith called the ANT 25 lode mining claim; that the ground and claim therein described, or any part thereof, has not to the best of my knowledge and belief been previously located according to the laws of the United States and of this State, or if so located, that the same has been abandoned or forfeited by reason of the failure of such former locators to comply in respect thereto with the requirements of said laws.

SIGNATURE: *Brian T Brewer*

Subscribed and sworn to before me this 19 day of March, 2020

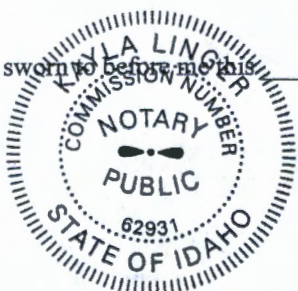

Kayla Linger
Notary Public or County Recorder
(my commission expires *07/10/20*)

RECEIVED
COUNTY CLERK'S OFFICE
MOHAVE COUNTY, ARIZONA
2020 JUN 12 A 6:23

AMC460447

After Recording, Please Return to:
 Brewer Exploration and Geological Services, Inc.
 26 Hay Hook Dr.
 Salmon, Idaho 83467

Recorder's Stamp

CERTIFICATE OF LOCATION – ARIZONA LODE MINING CLAIM

The name of the Lode mining claim being ANT 26.

Located on the 17 day of March, 2020.

Name and current mailing address of the owner of the claim is: **Corizona LLC., 242 Linden St., Fort Collins, CO 80524**

The Lode Mining Claim is situated in the Maynard (Hualpai) Mining District, Mohave County, State of Arizona.

The boundaries of the claim are marked by six substantial monuments, one at each corner and one at the center of each end line of the claim. Said monuments consist of 1.5" x 1.5" wooden posts at least 5 feet in length. Each monument is marked with a scribed metal tag, which states the claim name and number, and the location of the monument with respect to the claim further described as follows:

- Beginning at the northwest corner of the claim, post No. 1
- Thence 600 feet in a S 63° E direction to post No. 2, Northeast corner
- Thence 1,500 feet in a S 27° W direction to post No. 3, Southeast corner
- Thence 600 feet in a N 63° W direction to post No. 4, Southwest corner
- Thence 1,500 feet in a N 27° E direction, returning to post No. 1.

The claim is approximately 1500 feet long and 600 feet wide, such that 1470 feet are claimed in a S 27° W direction and 30 feet in a N 27° E direction from the point of discovery (monument of location), at which the Notice of Location was posted, together with 300 feet on each side of the monument of location and center line of the Claim. The general course of the lode or vein is from the NE to SW direction.

To tie this claim to the Public Survey, begin at the SW Corner, Section 3, Township 17 North, Range 16 West, Gila Salt River Base and Meridian; bear N 27° E 3,970 feet and S 63° E 5,640 feet to the Location Monument of this Claim. The claim is located in the following quarter sections: SW ¼ Sec. 2 & NW ¼ Sec. 11, T17N, R 16W, Gila Salt River Base and Meridian, Arizona.

Claimant/Locator Name and Address:

**Corizona LLC
 242 Linden St
 Fort Collins, CO 80524**

By: Brian T. Brewer
 Brewer Exploration and Geological Services Inc. (agent)
 PO Box 305, Salmon, Idaho 83467

STATE OF IDAHO)
) ss.
 County of Lemhi)

I, Brian T. Brewer, do solemnly swear that I am a citizen of the United States of America and that I am acquainted with the mining ground described in this notice of location and herewith called the ANT 26 lode mining claim; that the ground and claim therein described, or any part thereof, has not to the best of my knowledge and belief been previously located according to the laws of the United States and of this State, or if so located, that the same has been abandoned or forfeited by reason of the failure of such former locators to comply in respect thereto with the requirements of said laws.

Subscribed and sworn to before me this 19 day of March, 2020



SIGNATURE: Brian T. Brewer
Kayla Linger
 Notary Public or County Recorder
 (my commission expires 2/2/2020)

RECEIVED
 COUNTY CLERK
 MOHAVE COUNTY, ARIZONA
 JUN 12 A 6:23

AMC460448

After Recording, Please Return to:
Brewer Exploration and Geological Services, Inc.
26 Hay Hook Dr.
Salmon, Idaho 83467

Recorder's Stamp

CERTIFICATE OF LOCATION – ARIZONA LODE MINING CLAIM

The name of the Lode mining claim being ANT 27.

Located on the 14 day of March, 2020.

Name and current mailing address of the owner of the claim is: **Corizona LLC, 242 Linden St., Fort Collins, CO 80524**

The Lode Mining Claim is situated in the Maynard (Hualpai) Mining District, Mohave County, State of Arizona.

The boundaries of the claim are marked by six substantial monuments, one at each corner and one at the center of each end line of the claim. Said monuments consist of 1.5" x 1.5" wooden posts at least 5 feet in length. Each monument is marked with a scribed metal tag, which states the claim name and number, and the location of the monument with respect to claim. Further described as follows:

Beginning at the northwest corner of the claim, post No. 1

Thence 600 feet in a S 63° E direction to post No. 2, Northeast corner

Thence 1,500 feet in a S 27° W direction to post No. 3, Southeast corner

Thence 600 feet in a N 63° W direction to post No. 4, Southwest corner

Thence 1,500 feet in a N 27° E direction, returning to post No. 1.

The claim is approximately 1500 feet long and 600 feet wide, such that 30 feet are claimed in a S 27° W direction and 1,470 feet in a N 27° E direction from the point of discovery (monument of location), at which the Notice of Location was posted, together with 300 feet on each side of the monument of location and center line of the Claim. The general course of the lode or vein is from the NE to SW direction.

To tie this claim to the Public Survey, begin at the SW Corner, Section 3, Township 17 North, Range 16 West, Gila Salt River Base and Meridian; bear N 27° E 4,030 feet and S 63° E 3,840 feet to the Location Monument of this Claim. The claim is located in the following quarter sections: SW ¼ & NW ¼ Sec. 2 and NE ¼ & SE ¼ Sec. 3, T17N, R 16W, Gila Salt River Base and Meridian, Arizona.

Claimant/Locator Name and Address:

**Corizona LLC
242 Linden St
Fort Collins, CO 80524**

By: Brian T Brewer
Brewer Exploration and Geological Services Inc. (agent)
PO Box 305, Salmon, Idaho 83467

STATE OF IDAHO)
) ss.
County of Lemhi)

I, Brian T. Brewer, do solemnly swear that I am a citizen of the United States of America and that I am acquainted with the mining ground described in this notice of location and herewith called the ANT 27 lode mining claim; that the ground and claim therein described, or any part thereof, has not to the best of my knowledge and belief been previously located according to the laws of the United States and of this State, or if so located, that the same has been abandoned or forfeited by reason of the failure of such former locators to comply in respect thereto with the requirements of said laws.

Subscribed and sworn to before me this

SIGNATURE: Brian T Brewer
19 day of March, 2020

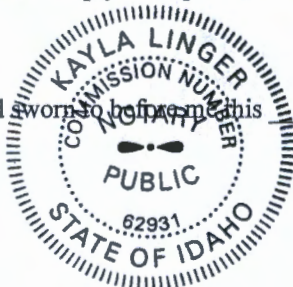

Kayla Linger
Notary Public or County Recorder
(my commission expires 01/21/2024)

RECEIVED
2020 JUN 12 A 6:21
EMERY ARIZONA

AMC460449

After Recording, Please Return to:
Brewer Exploration and Geological Services, Inc.
26 Hay Hook Dr.
Salmon, Idaho 83467

Recorder's Stamp

CERTIFICATE OF LOCATION – ARIZONA LODGE MINING CLAIM

The name of the Lode mining claim being ANT 28.

Located on the 14 day of March, 2020.

Name and current mailing address of the owner of the claim is: **Corizona LLC, 242 Linden St., Fort Collins, CO 80524**

The Lode Mining Claim is situated in the Maynard (Hualpai) Mining District, Mohave County, State of Arizona.

The boundaries of the claim are marked by six substantial monuments, one at each corner and one at the center of each end line of the claim. Said monuments consist of 1.5" x 1.5" wooden posts at least 5 feet in length. Each monument is marked with a scribed metal tag, which states the claim name and number, and the location of the monument with respect to the claim. Further described as follows:

Beginning at the northwest corner of the claim, post No. 1

Thence 600 feet in a S 63° E direction to post No. 2, Northeast corner

Thence 1,500 feet in a S 27° W direction to post No. 3, Southeast corner

Thence 600 feet in a N 63° W direction to post No. 4, Southwest corner

Thence 1,500 feet in a N 27° E direction, returning to post No. 1.

The claim is approximately 1500 feet long and 600 feet wide, such that 30 feet are claimed in a S 27° E direction and 1,470 feet in a N 27° E direction from the point of discovery (monument of location), at which the Notice of Location was posted, together with 300 feet on each side of the monument of location and center line of the Claim. The general course of the lode or vein is from the NE to SW direction.

To tie this claim to the Public Survey, begin at the SW Corner, Section 3, Township 17 North, Range 16 West, Gila Salt River Base and Meridian; bear N 27° E 4,030 feet and S 63° E 4,440 feet to the Location Monument of this Claim. The claim is located in the following quarter sections: SW ¼ & NW ¼ Sec. 2, T17N, R 16W, Gila Salt River Base and Meridian, Arizona.

Claimant/Locator Name and Address:

Corizona LLC
242 Linden St
Fort Collins, CO 80524

By: Brian T. Brewer
Brewer Exploration and Geological Services Inc. (agent)
PO Box 305, Salmon, Idaho 83467

STATE OF IDAHO)
) ss.
County of Lemhi)

I, Brian T. Brewer, do solemnly swear that I am a citizen of the United States of America and that I am acquainted with the mining ground described in this notice of location and herewith called the ANT 28 lode mining claim; that the ground and claim therein described, or any part thereof, has not to the best of my knowledge and belief been previously located according to the laws of the United States and of this State, or if so located, that the same has been abandoned or forfeited by reason of the failure of such former locators to comply in respect thereto with the requirements of said laws.

Subscribed and sworn to before me this 19 day of March, 2020



SIGNATURE: Brian T. Brewer

Kayla Linger
Notary Public or County Recorder
(my commission expires 01/21/2026)

RECEIVED
JUN 12 11 57 AM '20
PHOENIX ARIZONA

AMC460450

After Recording, Please Return to:
Brewer Exploration and Geological Services, Inc.
26 Hay Hook Dr.
Salmon, Idaho 83467

Recorder's Stamp

CERTIFICATE OF LOCATION – ARIZONA LODGE MINING CLAIM

The name of the Lode mining claim being ANT 29.

Located on the 17 day of March, 2020.

Name and current mailing address of the owner of the claim is: **Corizona LLC., 242 Linden St., Fort Collins, CO 80524**

The Lode Mining Claim is situated in the Maynard (Hualpai) Mining District, Mohave County, State of Arizona.

The boundaries of the claim are marked by six substantial monuments, one at each corner and one at the center of each end line of the claim. Said monuments consist of 1.5" x 1.5" wooden posts at least 5 feet in length. Each monument is marked with a scribed metal tag, which states the claim name and number, and the location of the monument with respect to the claim further described as follows:

- Beginning at the northwest corner of the claim, post No. 1
 - Thence 600 feet in a S 63° E direction to post No. 2, Northeast corner
 - Thence 1,500 feet in a S 27° W direction to post No. 3, Southeast corner
 - Thence 600 feet in a N 63° W direction to post No. 4, Southwest corner
 - Thence 1,500 feet in a N 27° E direction, returning to post No. 1.

RECEIVED
STATE OF ARIZONA
700 JUN 12 A 6:29

The claim is approximately 1500 feet long and 600 feet wide, such that 30 feet are claimed in a S 27° W direction and 1470 feet in a N 27° E direction from the point of discovery (monument of location), at which the Notice of Location was posted, together with 300 feet on each side of the monument of location and center line of the Claim. The general course of the lode or vein is from the NE to SW direction.

To tie this claim to the Public Survey, begin at the SW Corner, Section 3, Township 17 North, Range 16 West, Gila Salt River Base and Meridian; bear N 27° E 4,030 feet and S 63° E 5,040 feet to the Location Monument of this Claim. The claim is located in the following quarter sections: SW ¼ & NW ¼ Sec. 2, T17N, R 16W, Gila Salt River Base and Meridian, Arizona.

Claimant/Locator Name and Address:

**Corizona LLC
242 Linden St
Fort Collins, CO 80524**

By: Brian T Brewer
Brewer Exploration and Geological Services Inc. (agent)
PO Box 305, Salmon, Idaho 83467

STATE OF IDAHO)
) ss.
County of Lemhi)

AMC460451

I, Brian T. Brewer, do solemnly swear that I am a citizen of the United States of America and that I am acquainted with the mining ground described in this notice of location and herewith called the ANT 29 lode mining claim; that the ground and claim therein described, or any part thereof, has not to the best of my knowledge and belief been previously located according to the laws of the United States and of this State, or if so located, that the same has been abandoned or forfeited by reason of the failure of such former locators to comply in respect thereto with the requirements of said laws.

SIGNATURE: Brian T Brewer

Subscribed and sworn to before me this 17 day of March, 2020

Lauren Singer
Notary Public or County Recorder
(my commission expires 11/21/2024)



After Recording, Please Return to:
 Brewer Exploration and Geological Services, Inc.
 26 Hay Hook Dr.
 Salmon, Idaho 83467

Recorder's Stamp

CERTIFICATE OF LOCATION – ARIZONA LODE MINING CLAIM

The name of the Lode mining claim being **ANT 30**.

Located on the 14 day of March, 2020.

Name and current mailing address of the owner of the claim is: **Corizona LLC., 242 Linden St., Fort Collins, CO 80524**

The Lode Mining Claim is situated in the Maynard (Hualpai) Mining District, Mohave County, State of Arizona.

The boundaries of the claim are marked by six substantial monuments, one at each corner and one at the center of each end line of the claim. Said monuments consist of 1.5" x 1.5" wooden posts at least 5 feet in length. Each monument is marked with a scribed metal tag, which states the claim name and number, and the location of the monument with respect to the claim. Further described as follows:

- Beginning at the northwest corner of the claim, post No. 1
- Thence 600 feet in a S 63° E direction to post No. 2, Northeast corner
- Thence 1,500 feet in a S 27° W direction to post No. 3, Southeast corner
- Thence 600 feet in a N 63° W direction to post No. 4, Southwest corner
- Thence 1,500 feet in a N 27° E direction, returning to post No. 1.

The claim is approximately 1500 feet long and 600 feet wide, such that 1,470 feet are claimed in a S 27° W direction and 30 feet in a N 27° E direction from the point of discovery (monument of location), at which the Notice of Location was posted, together with 300 feet on each side of the monument of location and center line of the Claim. The general course of the lode or vein is from the NE to SW direction.

To tie this claim to the Public Survey, begin at the SW Corner, Section 3, Township 17 North, Range 16 West, Gila Salt River Base and Meridian; bear N 27° E 6,970 feet and S 63° E 2,040 feet to the Location Monument of this Claim. The claim is located in the following quarter sections: NE ¼ Sec. 3, T17N, R 16W and SE ¼ Sec. 34 T18N R16W, Gila Salt River Base and Meridian, Arizona.

Claimant/Locator Name and Address:

**Corizona LLC
 242 Linden St
 Fort Collins, CO 80524**

By: Brian T. Brewer
 Brewer Exploration and Geological Services Inc. (agent)
 PO Box 305, Salmon, Idaho 83467

STATE OF IDAHO)
) ss.
 County of Lemhi)

I, Brian T. Brewer, do solemnly swear that I am a citizen of the United States of America and that I am acquainted with the mining ground described in this notice of location and herewith called the **ANT 30** lode mining claim; that the ground and claim therein described, or any part thereof, has not to the best of my knowledge and belief been previously located according to the laws of the United States and of this State, or if so located, that the same has been abandoned or forfeited by reason of the failure of such former locators to comply in respect thereto with the requirements of said laws.

Subscribed and sworn to before me this 14 day of March, 2020

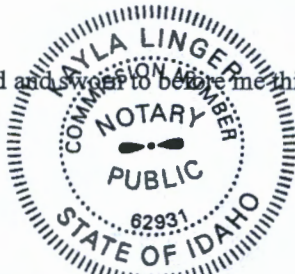

SIGNATURE: Brian T. Brewer

Kayla Linger
 Notary Public or County Recorder
 (my commission expires 01/21/2024)

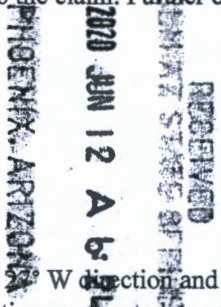

AMC460452

CERTIFICATE OF LOCATION - ARIZONA LODE MINING CLAIM

The name of the Lode mining claim being **ANT 31**.

Located on the 14 day of March, 2020.

Name and current mailing address of the owner of the claim is: **Corizona LLC., 242 Linden St., Fort Collins, CO 80524**

The Lode Mining Claim is situated in the Maynard (Hualpai) Mining District, Mohave County, State of Arizona.

The boundaries of the claim are marked by six substantial monuments, one at each corner and one at the center of each end line of the claim. Said monuments consist of 1.5" x 1.5" wooden posts at least 5 feet in length. Each monument is marked with a scribed metal tag, which states the claim name and number, and the location of the monument with respect to the claim. Further described as follows:

- Beginning at the northwest corner of the claim, post No. 1
- Thence 600 feet in a S 63° E direction to post No. 2, Northeast corner
- Thence 1,500 feet in a S 27° W direction to post No. 3, Southeast corner
- Thence 600 feet in a N 63° W direction to post No. 4, Southwest corner
- Thence 1,500 feet in a N 27° E direction, returning to post No. 1.

The claim is approximately 1500 feet long and 600 feet wide, such that 1,470 feet are claimed in a S 27° W direction and 30 feet in a N 27° E direction from the point of discovery (monument of location), at which the Notice of Location was posted, together with 300 feet on each side of the monument of location and center line of the Claim. The general course of the lode or vein is from the NE to SW direction.

To tie this claim to the Public Survey, begin at the SW Corner, Section 3, Township 17 North, Range 16 West, Gila Salt River Base and Meridian; bear N 27° E 6,970 feet and S 63° E 2,640 feet to the Location Monument of this Claim. The claim is located in the following quarter sections: NE 1/4 Sec. 3 & NW 1/4 Sec. 2, T17N, R 16W and SE 1/4 Sec. 34 T18N R16W, Gila Salt River Base and Meridian, Arizona.

Claimant/Locator Name and Address:

**Corizona LLC
242 Linden St
Fort Collins, CO 80524**

By: *Ping E. Brewer*
Brewer Exploration and Geological Services Inc. (agent)
PO Box 305, Salmon, Idaho 83467

STATE OF IDAHO)
) ss.
County of Lemhi)

I, Brian T. Brewer, do solemnly swear that I am a citizen of the United States of America and that I am acquainted with the mining ground described in this notice of location and herewith called the **ANT 31** lode mining claim; that the ground and claim therein described, or any part thereof, has not to the best of my knowledge and belief been previously located according to the laws of the United States and of this State, or if so located, that the same has been abandoned or forfeited by reason of the failure of such former locators to comply in respect thereto with the requirements of said laws.

Subscribed and sworn to before me this 14 day of March, 2020

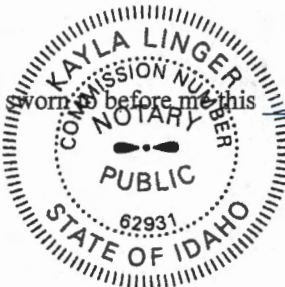

SIGNATURE: *Ping E. Brewer*

Kayla Linger

Notary Public or County Recorder
(my commission expires 01/21/2024)

RECEIVED
NOTARY STATE OFFICE
MARIENNA, ARIZONA
JUN 12 A 6 34

AMC460453

After Recording, Please Return to:
 Brewer Exploration and Geological Services, Inc.
 26 Hay Hook Dr.
 Salmon, Idaho 83467

Recorder's Stamp

CERTIFICATE OF LOCATION – ARIZONA LODE MINING CLAIM

The name of the Lode mining claim being ANT 32.

Located on the 14 day of March, 2020.

Name and current mailing address of the owner of the claim is: **Corizona LLC., 242 Linden St., Fort Collins, CO 80524**

The Lode Mining Claim is situated in the Maynard (Hualpai) Mining District, Mohave County, State of Arizona.

The boundaries of the claim are marked by six substantial monuments, one at each corner and one at the center of each end line of the claim. Said monuments consist of 1.5" x 1.5" wooden posts at least 5 feet in length. Each monument is marked with a scribed metal tag, which states the claim name and number, and the location of the monument with respect to the claim. Further described as follows:

- Beginning at the northwest corner of the claim, post No. 1
- Thence 600 feet in a S 63° E direction to post No. 2, Northeast corner
- Thence 1,500 feet in a S 27° W direction to post No. 3, Southeast corner
- Thence 600 feet in a N 63° W direction to post No. 4, Southwest corner
- Thence 1,500 feet in a N 27° E direction, returning to post No. 1.

The claim is approximately 1500 feet long and 600 feet wide, such that 1,470 feet are claimed in a S 27° W direction and 30 feet in a N 27° E direction from the point of discovery (monument of location), at which the Notice of Location was posted, together with 300 feet on each side of the monument of location and center line of the Claim. The general course of the lode or vein is from the NE to SW direction.

To tie this claim to the Public Survey, begin at the SW Corner, Section 3, Township 17 North, Range 16 West, Gila Salt River Base and Meridian; bear N 27° E 6,970 feet and S 63° E 3,240 feet to the Location Monument of this Claim. The claim is located in the following quarter sections: NE ¼ Sec. 3 & NW ¼ Sec. 2, T17N, R 16W, Gila Salt River Base and Meridian, Arizona.

Claimant/Locator Name and Address:

**Corizona LLC
 242 Linden St
 Fort Collins, CO 80524**

By: *Pink T. Brewer*
 Brewer Exploration and Geological Services Inc. (agent)
 PO Box 305, Salmon, Idaho 83467

STATE OF IDAHO)
) ss.
 County of Lemhi)

I, Brian T. Brewer, do solemnly swear that I am a citizen of the United States of America and that I am acquainted with the mining ground described in this notice of location and herewith called the ANT 32 lode mining claim; that the ground and claim therein described, or any part thereof, has not to the best of my knowledge and belief been previously located according to the laws of the United States and of this State, or if so located, that the same has been abandoned or forfeited by reason of the failure of such former locators to comply in respect thereto with the requirements of said laws.

SIGNATURE: *Pink T. Brewer*
Karla Singer

Subscribed and sworn to before me this 19 day of March, 2020



Notary Public or County Recorder
 (my commission expires 11/21/2026)

RECEIVED
 PHOENIX, ARIZONA
 2020 JUN 12 A 6:41

AMC460454

After Recording, Please Return to:
Brewer Exploration and Geological Services, Inc.
26 Hay Hook Dr.
Salmon, Idaho 83467

Recorder's Stamp

CERTIFICATE OF LOCATION – ARIZONA LODE MINING CLAIM

The name of the Lode mining claim being ANT 33.

Located on the 14 day of March, 2020.

Name and current mailing address of the owner of the claim is: **Corizona LLC., 242 Linden St., Fort Collins, CO 80524**

The Lode Mining Claim is situated in the Maynard (Hualpai) Mining District, Mohave County, State of Arizona.

The boundaries of the claim are marked by six substantial monuments, one at each corner and one at the center of each end line of the claim. Said monuments consist of 1.5" x 1.5" wooden posts at least 5 feet in length. Each monument is marked with a scribed metal tag, which states the claim name and number, and the location of the monument with respect to the claim. Further described as follows:

- Beginning at the northwest corner of the claim, post No. 1
- Thence 600 feet in a S 63° E direction to post No. 2, Northeast corner
- Thence 1,500 feet in a S 27° W direction to post No. 3, Southeast corner
- Thence 600 feet in a N 63° W direction to post No. 4, Southwest corner
- Thence 1,500 feet in a N 27° E direction, returning to post No. 1.

The claim is approximately 1500 feet long and 600 feet wide, such that 1,470 feet are claimed in a S 27° W direction and 30 feet in a N 27° E direction from the point of discovery (monument of location), at which the Notice of Location was posted, together with 300 feet on each side of the monument of location and center line of the Claim. The general course of the lode or vein is from the NE to SW direction.

To tie this claim to the Public Survey, begin at the SW Corner, Section 3, Township 17 North, Range 16 West, Gila Salt River Base and Meridian; bear N 27° E 6,970 feet and S 63° E 3,840 feet to the Location Monument of this Claim. The claim is located in the following quarter sections: **NW ¼ Sec. 2, T17N, R 16W, Gila Salt River Base and Meridian, Arizona.**

Claimant/Locator Name and Address:

**Corizona LLC
242 Linden St
Fort Collins, CO 80524**

By: *Brian T. Brewer*
Brewer Exploration and Geological Services Inc. (agent)
PO Box 305, Salmon, Idaho 83467

STATE OF IDAHO)
) ss.
County of Lemhi)

I, Brian T. Brewer, do solemnly swear that I am a citizen of the United States of America and that I am acquainted with the mining ground described in this notice of location and herewith called the ANT 33 lode mining claim; that the ground and claim therein described, or any part thereof, has not to the best of my knowledge and belief been previously located according to the laws of the United States and of this State, or if so located, that the same has been abandoned or forfeited by reason of the failure of such former locators to comply in respect thereto with the requirements of said laws.

Subscribed and sworn to before me this

SIGNATURE: *Brian T. Brewer*
19 day of March, 2020



Kayla Linger
Notary Public or County Recorder
(my commission expires 01/21/2024)

RECEIVED
STATE OF ARIZONA
JUN 12 A 6:24

AMC460455

CERTIFICATE OF LOCATION – ARIZONA LODE MINING CLAIM

The name of the Lode mining claim being ANT 34.

Located on the 14 day of March, 2020.

Name and current mailing address of the owner of the claim is: **Corizona LLC., 242 Linden St., Fort Collins, CO 80524**

The Lode Mining Claim is situated in the Maynard (Hualpai) Mining District, Mohave County, State of Arizona.

The boundaries of the claim are marked by six substantial monuments, one at each corner and one at the center of each end line of the claim. Said monuments consist of 1.5" x 1.5" wooden posts at least 5 feet in length. Each monument is marked with a scribed metal tag, which states the claim name and number, and the location of the monument with respect to the claim. Further described as follows:

- Beginning at the northwest corner of the claim, post No. 1
- Thence 600 feet in a S 63° E direction to post No. 2, Northeast corner
- Thence 1,500 feet in a S 27° W direction to post No. 3, Southeast corner
- Thence 600 feet in a N 63° W direction to post No. 4, Southwest corner
- Thence 1,500 feet in a N 27° E direction, returning to post No. 1.

The claim is approximately 1500 feet long and 600 feet wide, such that 1,470 feet are claimed in a S 27° W direction and 30 feet in a N 27° E direction from the point of discovery (monument of location), at which the Notice of Location was posted, together with 300 feet on each side of the monument of location and center line of the Claim. The general course of the lode or vein is from the NE to SW direction.

To tie this claim to the Public Survey, begin at the SW Corner, Section 3, Township 17 North, Range 16 West, Gila Salt River Base and Meridian; bear N 27° E 6,970 feet and S 63° E 4,440 feet to the Location Monument of this Claim. The claim is located in the following quarter sections: NW ¼ Sec. 2, T17N, R 16W, Gila Salt River Base and Meridian, Arizona.

Claimant/Locator Name and Address:

**Corizona LLC
242 Linden St
Fort Collins, CO 80524**

By: Brian T. Brewer
Brewer Exploration and Geological Services Inc. (agent)
PO Box 305, Salmon, Idaho 83467

STATE OF IDAHO)
) ss.
County of Lemhi)

I, Brian T. Brewer, do solemnly swear that I am a citizen of the United States of America and that I am acquainted with the mining ground described in this notice of location and herewith called the ANT 34 lode mining claim; that the ground and claim therein described, or any part thereof, has not to the best of my knowledge and belief been previously located according to the laws of the United States and of this State, or if so located, that the same has been abandoned or forfeited by reason of the failure of such former locators to comply in respect thereto with the requirements of said laws.

Subscribed and sworn to before me this 19 day of March, 2020



SIGNATURE: Brian T. Brewer
Ayla Linger
Notary Public or County Recorder
(my commission expires 02/21/2026)

RECEIVED
COUNTY CLERK
PHOENIX, ARIZONA
2020 JUN 12 A 6:24

AMC460456

After Recording, Please Return to:
Brewer Exploration and Geological Services, Inc.
26 Hay Hook Dr.
Salmon, Idaho 83467

Recorder's Stamp

CERTIFICATE OF LOCATION – ARIZONA LODE MINING CLAIM

The name of the Lode mining claim being ANT 35.

Located on the 19 day of March, 2020.

Name and current mailing address of the owner of the claim is: **Corizona LLC, 242 Linden St., Fort Collins, CO 80524**

The Lode Mining Claim is situated in the Maynard (Hualpai) Mining District, Mohave County, State of Arizona.

The boundaries of the claim are marked by six substantial monuments, one at each corner and one at the center of each end line of the claim. Said monuments consist of 1.5" x 1.5" wooden posts at least 5 feet in length. Each monument is marked with a scribed metal tag, which states the claim name and number, and the location of the monument with respect to the claim. Further described as follows:

- Beginning at the northwest corner of the claim, post No. 1
- Thence 600 feet in a S 63° E direction to post No. 2, Northeast corner
- Thence 1,500 feet in a S 27° W direction to post No. 3, Southeast corner
- Thence 600 feet in a N 63° W direction to post No. 4, Southwest corner
- Thence 1,500 feet in a N 27° E direction, returning to post No. 1.

The claim is approximately 1500 feet long and 600 feet wide, such that 1,470 feet are claimed in a S 27° W direction and 30 feet in a N 27° E direction from the point of discovery (monument of location), at which the Notice of Location was posted, together with 300 feet on each side of the monument of location and center line of the Claim. The general course of the lode or vein is from the NE to SW direction.

To tie this claim to the Public Survey, begin at the SW Corner, Section 3, Township 17 North, Range 16 West, Gila Salt River Base and Meridian; bear N 27° E 6,970 feet and S 63° E 5,040 feet to the Location Monument of this Claim. The claim is located in the following quarter sections: NW ¼ Sec. 2, T17N, R 16W, Gila Salt River Base and Meridian, Arizona.

Claimant/Locator Name and Address:

**Corizona LLC
242 Linden St
Fort Collins, CO 80524**

By: *Brian T Brewer*
Brewer Exploration and Geological Services Inc. (agent)
PO Box 305, Salmon, Idaho 83467

STATE OF IDAHO)
) ss.
County of Lemhi)

I, Brian T. Brewer, do solemnly swear that I am a citizen of the United States of America and that I am acquainted with the mining ground described in this notice of location and herewith called the ANT 35 lode mining claim; that the ground and claim therein described, or any part thereof, has not to the best of my knowledge and belief been previously located according to the laws of the United States and of this State, or if so located, that the same has been abandoned or forfeited by reason of the failure of such former locators to comply in respect thereto with the requirements of said laws.

Subscribed and sworn to before me this 19 day of March, 2020



SIGNATURE: *Brian T Brewer*

Kayla Linger
Notary Public or County Recorder
(my commission expires 02/21/2024)

RECEIVED
PHOENIX, ARIZONA
2020 JUN 12 A 6 54

AMC460457

After Recording, Please Return to:
Brewer Exploration and Geological Services, Inc.
26 Hay Hook Dr.
Salmon, Idaho 83467

Recorder's Stamp

CERTIFICATE OF LOCATION – ARIZONA LODE MINING CLAIM

The name of the Lode mining claim being ANT 36.

Located on the 14 day of March, 2020.

Name and current mailing address of the owner of the claim is: Corizona LLC., 242 Linden St., Fort Collins, CO 80524

The Lode Mining Claim is situated in the Maynard (Hualpai) Mining District, Mohave County, State of Arizona.

The boundaries of the claim are marked by six substantial monuments, one at each corner and one at the center of each end line of the claim. Said monuments consist of 1.5" x 1.5" wooden posts at least 5 feet in length. Each monument is marked with a scribed metal tag, which states the claim name and number, and the location of the monument with respect to the claim. Further described as follows:

- Beginning at the northwest corner of the claim, post No. 1
- Thence 600 feet in a S 63° E direction to post No. 2, Northeast corner
- Thence 1,500 feet in a S 27° W direction to post No. 3, Southeast corner
- Thence 600 feet in a N 63° W direction to post No. 4, Southwest corner
- Thence 1,500 feet in a N 27° E direction, returning to post No. 1.

The claim is approximately 1500 feet long and 600 feet wide, such that 30 feet are claimed in a S 27° W direction and 1,470 feet in a N 27° E direction from the point of discovery (monument of location), at which the Notice of Location was posted, together with 300 feet on each side of the monument of location and center line of the Claim. The general course of the lode or vein is from the NE to SW direction.

To tie this claim to the Public Survey, begin at the SW Corner, Section 3, Township 17 North, Range 16 West, Gila Salt River Base and Meridian; bear N 27° E 7,030 feet and S 63° E 2,040 feet to the Location Monument of this Claim. The claim is located in the following quarter sections: SE ¼ Sec. 34 & SW ¼ Sec. 35, T18N, R 16W, Gila Salt River Base and Meridian, Arizona.

Claimant/Locator Name and Address:

Corizona LLC
242 Linden St
Fort Collins, CO 80524

By: Brian T. Brewer
Brewer Exploration and Geological Services Inc. (agent)
PO Box 305, Salmon, Idaho 83467

STATE OF IDAHO)
) ss.
County of Lemhi)

I, Brian T. Brewer, do solemnly swear that I am a citizen of the United States of America and that I am acquainted with the mining ground described in this notice of location and herewith called the ANT 36 lode mining claim; that the ground and claim therein described, or any part thereof, has not to the best of my knowledge and belief been previously located according to the laws of the United States and of this State, or if so located, that the same has been abandoned or forfeited by reason of the failure of such former locators to comply in respect thereto with the requirements of said laws.

SIGNATURE: Brian T. Brewer

Subscribed and sworn to before me this 14 day of March, 2020

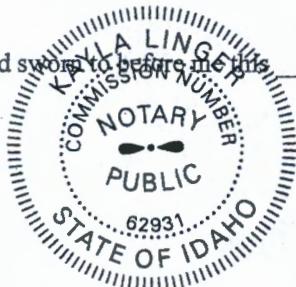

Kayla Lingler
Notary Public or County Recorder
(my commission expires 01/21/2024)

RECEIVED
MAY 12 2020
ARIZONA

AMC460458

CERTIFICATE OF LOCATION – ARIZONA LODE MINING CLAIM

The name of the Lode mining claim being ANT 37.

Located on the 14 day of March, 2020.

Name and current mailing address of the owner of the claim is: **Corizona LLC., 242 Linden St., Fort Collins, CO 80524**

The Lode Mining Claim is situated in the Maynard (Hualpai) Mining District, Mohave County, State of Arizona.

The boundaries of the claim are marked by six substantial monuments, one at each corner and one at the center of each end line of the claim. Said monuments consist of 1.5" x 1.5" wooden posts at least 5 feet in length. Each monument is marked with a scribed metal tag, which states the claim name and number, and the location of the monument with respect to the claim. Further described as follows:

- Beginning at the northwest corner of the claim, post No. 1
 - Thence 600 feet in a S 63° E direction to post No. 2, Northeast corner
 - Thence 1,500 feet in a S 27° W direction to post No. 3, Southeast corner
 - Thence 600 feet in a N 63° W direction to post No. 4, Southwest corner
 - Thence 1,500 feet in a N 27° E direction, returning to post No. 1.

The claim is approximately 1500 feet long and 600 feet wide, such that 30 feet are claimed in a S 27° W direction and 1,470 feet in a N 27° E direction from the point of discovery (monument of location), at which the Notice of Location was posted, together with 300 feet on each side of the monument of location and center line of the Claim. The general course of the lode or vein is from the NE to SW direction.

To tie this claim to the Public Survey, begin at the SW Corner, Section 3, Township 17 North, Range 16 West, Gila Salt River Base and Meridian; bear N 27° E 7,030 feet and S 63° E 4,440 feet to the Location Monument of this Claim. The claim is located in the following quarter sections: SW ¼ Sec. 35, T18N, R 16W and NW ¼ Sec. 2, T17N, R16W, Gila Salt River Base and Meridian, Arizona.

Claimant/Locator Name and Address:

**Corizona LLC
242 Linden St
Fort Collins, CO 80524**

By: Brian T. Brewer
Brewer Exploration and Geological Services Inc. (agent)
PO Box 305, Salmon, Idaho 83467

STATE OF IDAHO)
) ss.
County of Lemhi)

I, Brian T. Brewer, do solemnly swear that I am a citizen of the United States of America and that I am acquainted with the mining ground described in this notice of location and herewith called the ANT 37 lode mining claim; that the ground and claim therein described, or any part thereof, has not to the best of my knowledge and belief been previously located according to the laws of the United States and of this State, or if so located, that the same has been abandoned or forfeited by reason of the failure of such former locators to comply in respect thereto with the requirements of said laws.

Subscribed and sworn to before me this 19 day of March, 2020



SIGNATURE: Brian T. Brewer

Kayla Linger
Notary Public or County Recorder
(my commission expires 2/21/2022)

RECEIVED
STATE OF ARIZONA
2020 JUN 12 A 6 24
PHOENIX, ARIZONA

AMC460459

After Recording, Please Return to:
Brewer Exploration and Geological Services, Inc.
26 Hay Hook Dr.
Salmon, Idaho 83467

Recorder's Stamp

CERTIFICATE OF LOCATION – ARIZONA LODE MINING CLAIM

The name of the Lode mining claim being ANT 38.

Located on the 17 day of March, 2020.

Name and current mailing address of the owner of the claim is: Corizona LLC., 242 Linden St., Fort Collins, CO 80524

The Lode Mining Claim is situated in the Maynard (Hualpai) Mining District, Mohave County, State of Arizona.

The boundaries of the claim are marked by six substantial monuments, one at each corner and one at the center of each end line of the claim. Said monuments consist of 1.5" x 1.5" wooden posts at least 5 feet in length. Each monument is marked with a scribed metal tag, which states the claim name and number, and the location of the monument with respect to the claim. Further described as follows:

Beginning at the northwest corner of the claim, post No. 1

Thence 600 feet in a S 63° E direction to post No. 2, Northeast corner

Thence 1,500 feet in a S 27° W direction to post No. 3, Southeast corner

Thence 600 feet in a N 63° W direction to post No. 4, Southwest corner

Thence 1,500 feet in a N 27° E direction, returning to post No. 1.

The claim is approximately 1500 feet long and 600 feet wide, such that 1,470 feet are claimed in a S 27° E direction and 30 feet in a N 27° E direction from the point of discovery (monument of location), at which the Notice of Location was posted, together with 300 feet on each side of the monument of location and center line of the Claim. The general course of the lode or vein is from the NE to SW direction.

To tie this claim to the Public Survey, begin at the SW Corner, Section 3, Township 17 North, Range 16 West, Gila Salt River Base and Meridian; bear N 27° E 9,970 feet and S 63° E 2,640 feet to the Location Monument of this Claim. The claim is located in the following quarter sections: SW $\frac{1}{4}$ & NW $\frac{1}{4}$ Sec. 35, T18N, R 16W, Gila Salt River Base and Meridian, Arizona.

Claimant/Locator Name and Address:

Corizona LLC
242 Linden St
Fort Collins, CO 80524

By: Brian T. Brewer
Brewer Exploration and Geological Services Inc. (agent)
PO Box 305, Salmon, Idaho 83467

STATE OF IDAHO)
) ss.
County of Lemhi)

I, Brian T. Brewer, do solemnly swear that I am a citizen of the United States of America and that I am acquainted with the mining ground described in this notice of location and herewith called the ANT 38 lode mining claim; that the ground and claim therein described, or any part thereof, has not to the best of my knowledge and belief been previously located according to the laws of the United States and of this State, or if so located, that the same has been abandoned or forfeited by reason of the failure of such former locators to comply in respect thereto with the requirements of said laws.

SIGNATURE: Brian T. Brewer

Subscribed and sworn to before me this 19 day of March, 2020



Kyla Linger
Notary Public or County Recorder
(my commission expires 01/21/2024)

RECEIVED
PHOENIX, ARIZONA
2020 JUN 12 A 6:22
PHOENIX, ARIZONA

AMC460460

CERTIFICATE OF LOCATION – ARIZONA LODE MINING CLAIM

The name of the Lode mining claim being ANT 39.

Located on the 14 day of March, 2020.

Name and current mailing address of the owner of the claim is: **Corizona LLC., 242 Linden St., Fort Collins, CO 80524**

The Lode Mining Claim is situated in the Maynard (Hualpai) Mining District, Mohave County, State of Arizona.

The boundaries of the claim are marked by six substantial monuments, one at each corner and one at the center of each end line of the claim. Said monuments consist of 1.5" x 1.5" wooden posts at least 5 feet in length. Each monument is marked with a scribed metal tag, which states the claim name and number, and the location of the monument with respect to the claim. Further described as follows:

- Beginning at the northwest corner of the claim, post No. 1
- Thence 600 feet in a S 63° E direction to post No. 2, Northeast corner
- Thence 1,500 feet in a S 27° W direction to post No. 3, Southeast corner
- Thence 600 feet in a N 63° W direction to post No. 4, Southwest corner
- Thence 1,500 feet in a N 27° E direction, returning to post No. 1.

The claim is approximately 1500 feet long and 600 feet wide, such that 1,470 feet are claimed in a S 27° W direction and 30 feet in a N 27° E direction from the point of discovery (monument of location), at which the Notice of Location was posted, together with 300 feet on each side of the monument of location and center line of the Claim. The general course of the lode or vein is from the NE to SW direction.

To tie this claim to the Public Survey, begin at the SW Corner, Section 3, Township 17 North, Range 16 West, Gila Salt River Base and Meridian; bear N 27° E 9,970 feet and S 63° E 4,440 feet to the Location Monument of this Claim. The claim is located in the following quarter sections: SW ¼ & SE ¼ Sec. 35, T18N, R 16W, Gila Salt River Base and Meridian, Arizona.

Claimant/Locator Name and Address:

**Corizona LLC
242 Linden St
Fort Collins, CO 80524**

By: *Brian T Brewer*
Brewer Exploration and Geological Services Inc. (agent)
PO Box 305, Salmon, Idaho 83467

STATE OF IDAHO)
) ss.
County of Lemhi)

I, Brian T. Brewer, do solemnly swear that I am a citizen of the United States of America and that I am acquainted with the mining ground described in this notice of location and herewith called the ANT 39 lode mining claim; that the ground and claim therein described, or any part thereof, has not to the best of my knowledge and belief been previously located according to the laws of the United States and of this State, or if so located, that the same has been abandoned or forfeited by reason of the failure of such former locators to comply in respect thereto with the requirements of said laws.

Subscribed and sworn to before me this 14 day of March, 2020

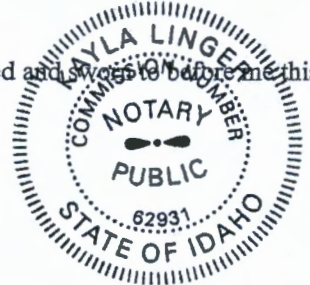

SIGNATURE: *Brian T Brewer*
Laura Singer
Notary Public or County Recorder
(my commission expires 01/21/2026)

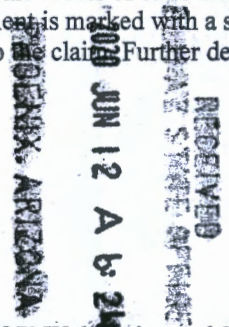

AMC460461

After Recording, Please Return to:
Brewer Exploration and Geological Services, Inc.
26 Hay Hook Dr.
Salmon, Idaho 83467

Recorder's Stamp

CERTIFICATE OF LOCATION – ARIZONA LODE MINING CLAIM

The name of the Lode mining claim being **ANT 40.**

Located on the 14 day of March, 2020.

Name and current mailing address of the owner of the claim is: **Corizona LLC., 242 Linden St., Fort Collins, CO 80524**

The Lode Mining Claim is situated in the Maynard (Hualpai) Mining District, Mohave County, State of Arizona.

The boundaries of the claim are marked by six substantial monuments, one at each corner and one at the center of each end line of the claim. Said monuments consist of 1.5" x 1.5" wooden posts at least 5 feet in length. Each monument is marked with a scribed metal tag, which states the claim name and number, and the location of the monument with respect to the claim. Further described as follows:

- Beginning at the northwest corner of the claim, post No. 1
- Thence 600 feet in a S 63° E direction to post No. 2, Northeast corner
- Thence 1,500 feet in a S 27° W direction to post No. 3, Southeast corner
- Thence 600 feet in a N 63° W direction to post No. 4, Southwest corner
- Thence 1,500 feet in a N 27° E direction, returning to post No. 1.

The claim is approximately 1500 feet long and 600 feet wide, such that 30 feet are claimed in a S 27° W direction and 1,470 feet in a N 27° E direction from the point of discovery (monument of location), at which the Notice of Location was posted, together with 300 feet on each side of the monument of location and center line of the Claim. The general course of the lode or vein is from the NE to SW direction.

To tie this claim to the Public Survey, begin at the SW Corner, Section 3, Township 17 North, Range 16 West, Gila Salt River Base and Meridian; bear N 27° E 10,030 feet and S 63° E 2,640 feet to the Location Monument of this Claim. The claim is located in the following quarter sections: SW ¼ & NW ¼ Sec. 35, T18N, R 16W, Gila Salt River Base and Meridian, Arizona.

Claimant/Locator Name and Address:

**Corizona LLC
242 Linden St
Fort Collins, CO 80524**

By: *Brian Brewer*
Brewer Exploration and Geological Services Inc. (agent)
PO Box 305, Salmon, Idaho 83467

STATE OF IDAHO)
) ss.
County of Lemhi)

I, Brian T. Brewer, do solemnly swear that I am a citizen of the United States of America and that I am acquainted with the mining ground described in this notice of location and herewith called the **ANT 40** lode mining claim; that the ground and claim therein described, or any part thereof, has not to the best of my knowledge and belief been previously located according to the laws of the United States and of this State, or if so located, that the same has been abandoned or forfeited by reason of the failure of such former locators to comply in respect thereto with the requirements of said laws.

Subscribed and sworn to before me this 14 day of March, 2020

SIGNATURE: *Brian Brewer*
Shirley Sims
Notary Public or County Recorder
(my commission expires 01/21/2020)



RECEIVED
MAR 2 STATE OFFICE
2020 JUN 12 A 6:24
PROPERTY, ARIZONA

AMC460462

After Recording, Please Return to:
Brewer Exploration and Geological Services, Inc.
26 Hay Hook Dr.
Salmon, Idaho 83467

Recorder's Stamp

CERTIFICATE OF LOCATION – ARIZONA LODE MINING CLAIM

The name of the Lode mining claim being ANT 41.

Located on the 17 day of March, 2020.

Name and current mailing address of the owner of the claim is: **Corizona LLC., 242 Linden St., Fort Collins, CO 80524**

The Lode Mining Claim is situated in the Maynard (Hualpai) Mining District, Mohave County, State of Arizona.

The boundaries of the claim are marked by six substantial monuments, one at each corner and one at the center of each end line of the claim. Said monuments consist of 1.5" x 1.5" wooden posts at least 5 feet in length. Each monument is marked with a scribed metal tag, which states the claim name and number, and the location of the monument with respect to the claim. Further described as follows:

Beginning at the northwest corner of the claim, post No. 1

Thence 600 feet in a S 63° E direction to post No. 2, Northeast corner

Thence 1,500 feet in a S 27° W direction to post No. 3, Southeast corner

Thence 600 feet in a N 63° W direction to post No. 4, Southwest corner

Thence 1,500 feet in a N 27° E direction, returning to post No. 1.

The claim is approximately 1500 feet long and 600 feet wide, such that 30 feet are claimed in a S 27° W direction and 1,470 feet in a N 27° E direction from the point of discovery (monument of location), at which the Notice of Location was posted, together with 300 feet on each side of the monument of location and center line of the Claim. The general course of the lode or vein is from the NE to SW direction.

To tie this claim to the Public Survey, begin at the SW Corner, Section 3, Township 17 North, Range 16 West, Gila Salt River Base and Meridian; bear N 27° E 10,030 feet and S 63° E 3,240 feet to the Location Monument of this Claim. The claim is located in the following quarter sections: SW ¼ & NW ¼ & NE ¼ Sec. 35, T18N, R 16W, Gila Salt River Base and Meridian, Arizona.

Claimant/Locator Name and Address:

**Corizona LLC
242 Linden St
Fort Collins, CO 80524**

By: *Brian T. Brewer*
Brewer Exploration and Geological Services Inc. (agent)
PO Box 305, Salmon, Idaho 83467

STATE OF IDAHO)
) ss.
County of Lemhi)

I, Brian T. Brewer, do solemnly swear that I am a citizen of the United States of America and that I am acquainted with the mining ground described in this notice of location and herewith called the ANT 41 lode mining claim; that the ground and claim therein described, or any part thereof, has not to the best of my knowledge and belief been previously located according to the laws of the United States and of this State, or if so located, that the same has been abandoned or forfeited by reason of the failure of such former locators to comply in respect thereto with the requirements of said laws.



SIGNATURE: *Brian T. Brewer*

Subscribed and sworn to before me this 17 day of March, 2020

Kayla Linger

Notary Public or County Recorder
(my commission expires 01/21/2020)

RECEIVED
STATE OF ARIZONA
JUN 12 A 6:28

ANCH60463

CERTIFICATE OF LOCATION – ARIZONA LODGE MINING CLAIM

The name of the Lode mining claim being ANT 42.

Located on the 14 day of March, 2020.

Name and current mailing address of the owner of the claim is: **Corizona LLC., 242 Linden St., Fort Collins, CO 80524**

The Lode Mining Claim is situated in the Maynard (Hualpai) Mining District, Mohave County, State of Arizona.

The boundaries of the claim are marked by six substantial monuments, one at each corner and one at the center of each end line of the claim. Said monuments consist of 1.5" x 1.5" wooden posts at least 5 feet in length. Each monument is marked with a scribed metal tag, which states the claim name and number, and the location of the monument with respect to the claim further described as follows:

- Beginning at the northwest corner of the claim, post No. 1
- Thence 600 feet in a S 63° E direction to post No. 2, Northeast corner
- Thence 1,500 feet in a S 27° W direction to post No. 3, Southeast corner
- Thence 600 feet in a N 63° W direction to post No. 4, Southwest corner
- Thence 1,500 feet in a N 27° E direction, returning to post No. 1.

The claim is approximately 1500 feet long and 600 feet wide, such that 30 feet are claimed in a S 27° W direction and 1,470 feet in a N 27° E direction from the point of discovery (monument of location), at which the Notice of Location was posted, together with 300 feet on each side of the monument of location and center line of the Claim. The general course of the lode or vein is from the NE to SW direction.

To tie this claim to the Public Survey, begin at the SW Corner, Section 3, Township 17 North, Range 16 West, Gila Salt River Base and Meridian; bear N 27° E 10,030 feet and S 63° E 3,840 feet to the Location Monument of this Claim. The claim is located in the following quarter sections: SW ¼ & NW ¼ & NE ¼ & SE ¼ Sec. 35, T18N, R 16W, Gila Salt River Base and Meridian, Arizona.

Claimant/Locator Name and Address:

**Corizona LLC
 242 Linden St
 Fort Collins, CO 80524**

By: Brian T. Brewer
 Brewer Exploration and Geological Services Inc. (agent)
 PO Box 305, Salmon, Idaho 83467

STATE OF IDAHO)
) ss.
 County of Lemhi)

I, Brian T. Brewer, do solemnly swear that I am a citizen of the United States of America and that I am acquainted with the mining ground described in this notice of location and herewith called the ANT 42 lode mining claim; that the ground and claim therein described, or any part thereof, has not to the best of my knowledge and belief been previously located according to the laws of the United States and of this State, or if so located, that the same has been abandoned or forfeited by reason of the failure of such former locators to comply in respect thereto with the requirements of said laws.

Subscribed and sworn to before me this 14 day of March, 2020



SIGNATURE: Brian T. Brewer
Kyle J. [Signature]
 Notary Public or County Recorder
 (my commission expires 01/21/2026)

RECEIVED
 JUN 12 A 6:25
 ARIZONA

AMC460464

CERTIFICATE OF LOCATION – ARIZONA LODE MINING CLAIM

The name of the Lode mining claim being **ANT 43**

Located on the 14 day of March, 2020.

Name and current mailing address of the owner of the claim is: **Corizona LLC., 242 Linden St., Fort Collins, CO 80524**

The Lode Mining Claim is situated in the Maynard (Hualpai) Mining District, Mohave County, State of Arizona.

The boundaries of the claim are marked by six substantial monuments, one at each corner and one at the center of each end line of the claim. Said monuments consist of 1.5" x 1.5" wooden posts at least 5 feet in length. Each monument is marked with a scribed metal tag, which states the claim name and number, and the location of the monument with respect to the claim. Further described as follows:

- Beginning at the northwest corner of the claim, post No. 1
- Thence 600 feet in a S 63° E direction to post No. 2, Northeast corner
- Thence 1,500 feet in a S 27° W direction to post No. 3, Southeast corner
- Thence 600 feet in a N 63° W direction to post No. 4, Southwest corner
- Thence 1,500 feet in a N 27° E direction, returning to post No. 1.

The claim is approximately 1500 feet long and 600 feet wide, such that 30 feet are claimed in a S 27° E direction and 1,470 feet in a N 27° E direction from the point of discovery (monument of location), at which the Notice of Location was posted, together with 300 feet on each side of the monument of location and center line of the Claim. The general course of the lode or vein is from the NE to SW direction.

To tie this claim to the Public Survey, begin at the SW Corner, Section 3, Township 17 North, Range 16 West, Gila Salt River Base and Meridian; bear N 27° E 10,030 feet and S 63° E 4,440 feet to the Location Monument of this Claim. The claim is located in the following quarter sections: NE ¼ & SE ¼ Sec. 35, T18N, R 16W, Gila Salt River Base and Meridian, Arizona.

Claimant/Locator Name and Address:

Corizona LLC
242 Linden St
Fort Collins, CO 80524

By: Brian T. Brewer
 Brewer Exploration and Geological Services Inc. (agent)
 PO Box 305, Salmon, Idaho 83467

STATE OF IDAHO)
) ss.
 County of Lemhi)

I, Brian T. Brewer, do solemnly swear that I am a citizen of the United States of America and that I am acquainted with the mining ground described in this notice of location and herewith called the **ANT 43** lode mining claim; that the ground and claim therein described, or any part thereof, has not to the best of my knowledge and belief been previously located according to the laws of the United States and of this State, or if so located, that the same has been abandoned or forfeited by reason of the failure of such former locators to comply in respect thereto with the requirements of said laws.

SIGNATURE: Brian T. Brewer

Subscribed and sworn to before me this 19 day of March, 2020



Kayla Linger
 Notary Public or County Recorder
 (my commission expires 02/21/2026)

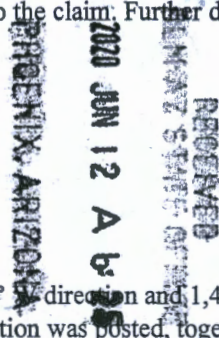

ANC460465

CERTIFICATE OF LOCATION – ARIZONA LODGE MINING CLAIM

The name of the Lode mining claim being **ANT 44**

Located on the 13 day of March, 2020.

Name and current mailing address of the owner of the claim is: **Corizona LLC, 242 Linden St., Fort Collins, CO 80524**

The Lode Mining Claim is situated in the Maynard (Hualpai) Mining District, Mohave County, State of Arizona.

The boundaries of the claim are marked by six substantial monuments, one at each corner and one at the center of each end line of the claim. Said monuments consist of 1.5" x 1.5" wooden posts at least 5 feet in length. Each monument is marked with a scribed metal tag, which states the claim name and number, and the location of the monument with respect to the claim. Further described as follows:

- Beginning at the northwest corner of the claim, post No. 1
- Thence 600 feet in a S 63° E direction to post No. 2, Northeast corner
- Thence 1,500 feet in a S 27° W direction to post No. 3, Southeast corner
- Thence 600 feet in a N 63° W direction to post No. 4, Southwest corner
- Thence 1,500 feet in a N 27° E direction, returning to post No. 1.

The claim is approximately 1500 feet long and 600 feet wide, such that 1,470 feet are claimed in a S 27° W direction and 30 feet in a N 27° E direction from the point of discovery (monument of location), at which the Notice of Location was posted, together with 300 feet on each side of the monument of location and center line of the Claim. The general course of the lode or vein is from the NE to SW direction.

To tie this claim to the Public Survey, begin at the SW Corner, Section 3, Township 17 North, Range 16 West, Gila Salt River Base and Meridian; bear N 27° E 12,970 feet and S 63° E 2,640 feet to the Location Monument of this Claim. The claim is located in the following quarter sections: NE ¼ & NW ¼ Sec. 35 and SW ¼ & SE ¼ Sec. 26, T18N, R 16W, Gila Salt River Base and Meridian, Arizona.

Claimant/Locator Name and Address:

**Corizona LLC
242 Linden St
Fort Collins, CO 80524**

By: *Brian T Brewer*
Brewer Exploration and Geological Services Inc. (agent)
PO Box 305, Salmon, Idaho 83467

STATE OF IDAHO)
) ss.
County of Lemhi)

I, Brian T. Brewer, do solemnly swear that I am a citizen of the United States of America and that I am acquainted with the mining ground described in this notice of location and herewith called the **ANT 44** lode mining claim; that the ground and claim therein described, or any part thereof, has not to the best of my knowledge and belief been previously located according to the laws of the United States and of this State, or if so located, that the same has been abandoned or forfeited by reason of the failure of such former locators to comply in respect thereto with the requirements of said laws.



SIGNATURE: *Brian T Brewer*

Subscribed and sworn to before me this 19 day of March, 2020

Kayla Linger
Notary Public or County Recorder
(my commission expires 11/21/2026)

RECEIVED
PHOENIX, ARIZONA
2020 JUN 12 A 6:55

AMC460466

After Recording, Please Return to:
Brewer Exploration and Geological Services, Inc.
26 Hay Hook Dr.
Salmon, Idaho 83467

Recorder's Stamp

CERTIFICATE OF LOCATION – ARIZONA LODGE MINING CLAIM

The name of the Lode mining claim being **ANT 45**

Located on the 13 day of March, 2020.

Name and current mailing address of the owner of the claim is: **Corizona LLC., 242 Linden St., Fort Collins, CO 80524**

The Lode Mining Claim is situated in the Maynard (Hualpai) Mining District, Mohave County, State of Arizona.

The boundaries of the claim are marked by six substantial monuments, one at each corner and one at the center of each end line of the claim. Said monuments consist of 1.5" x 1.5" wooden posts at least 5 feet in length. Each monument is marked with a scribed metal tag, which states the claim name and number, and the location of the monument with respect to the claim. Further described as follows:

- Beginning at the northwest corner of the claim, post No. 1
 - Thence 600 feet in a S 63° E direction to post No. 2, Northeast corner
 - Thence 1,500 feet in a S 27° W direction to post No. 3, Southeast corner
 - Thence 600 feet in a N 63° W direction to post No. 4, Southwest corner
 - Thence 1,500 feet in a N 27° E direction, returning to post No. 1.

RECEIVED
CLERK STATE OFFICE
2020 JUN 12 A 6:25
PHOENIX, ARIZONA

The claim is approximately 1500 feet long and 600 feet wide, such that 1,470 feet are claimed in a S 27° W direction and 30 feet in a N 27° E direction from the point of discovery (monument of location), at which the Notice of Location was posted, together with 300 feet on each side of the monument of location and center line of the Claim. The general course of the lode or vein is from the NE to SW direction.

To tie this claim to the Public Survey, begin at the SW Corner, Section 3, Township 17 North, Range 16 West, Gila Salt River Base and Meridian; bear N 27° E 12,970 feet and S 63° E 3,240 feet to the Location Monument of this Claim. The claim is located in the following quarter sections: NE ¼ & NW ¼ Sec. 35, T18N, R 16W, Gila Salt River Base and Meridian, Arizona.

Claimant/Locator Name and Address:

**Corizona LLC
242 Linden St
Fort Collins, CO 80524**

By: Brian T. Brewer
Brewer Exploration and Geological Services Inc. (agent)
PO Box 305, Salmon, Idaho 83467

AMC460467

STATE OF IDAHO)
) ss.
County of Lemhi)

I, Brian T. Brewer, do solemnly swear that I am a citizen of the United States of America and that I am acquainted with the mining ground described in this notice of location and herewith called the **ANT 45** lode mining claim; that the ground and claim therein described, or any part thereof, has not to the best of my knowledge and belief been previously located according to the laws of the United States and of this State, or if so located, that the same has been abandoned or forfeited by reason of the failure of such former locators to comply in respect thereto with the requirements of said laws.

SIGNATURE: Brian T. Brewer

Angela J. King

Notary Public or County Recorder
(my commission expires 01/21/2026)

Subscribed and sworn to before me this 19 day of March, 2020



CERTIFICATE OF LOCATION – ARIZONA LODE MINING CLAIM

The name of the Lode mining claim being **ANT 46**

Located on the 13 day of March, 2020.

Name and current mailing address of the owner of the claim is: **Corizona LLC., 242 Linden St., Fort Collins, CO 80524**

The Lode Mining Claim is situated in the Maynard (Hualpai) Mining District, Mohave County, State of Arizona.

The boundaries of the claim are marked by six substantial monuments, one at each corner and one at the center of each end line of the claim. Said monuments consist of 1.5" x 1.5" wooden posts at least 5 feet in length. Each monument is marked with a scribed metal tag, which states the claim name and number, and the location of the monument with respect to the claim. Further described as follows:

- Beginning at the northwest corner of the claim, post No. 1
- Thence 600 feet in a S 63° E direction to post No. 2, Northeast corner
- Thence 1,500 feet in a S 27° W direction to post No. 3, Southeast corner
- Thence 600 feet in a N 63° W direction to post No. 4, Southwest corner
- Thence 1,500 feet in a N 27° E direction, returning to post No. 1.

The claim is approximately 1500 feet long and 600 feet wide, such that 1,470 feet are claimed in a S 27° W direction and 30 feet in a N 27° E direction from the point of discovery (monument of location), at which the Notice of Location was posted, together with 300 feet on each side of the monument of location and center line of the Claim. The general course of the lode or vein is from the NE to SW direction.

To tie this claim to the Public Survey, begin at the SW Corner, Section 3, Township 17 North, Range 16 West, Gila Salt River Base and Meridian; bear N 27° E 12,970 feet and S 63° E 3,840 feet to the Location Monument of this Claim. The claim is located in the following quarter sections: **NE ¼ Sec. 35, T18N, R 16W, Gila Salt River Base and Meridian, Arizona.**

Claimant/Locator Name and Address:

**Corizona LLC
242 Linden St
Fort Collins, CO 80524**

By: Brian T. Brewer
Brewer Exploration and Geological Services Inc. (agent)
PO Box 305, Salmon, Idaho 83467

STATE OF IDAHO)
) ss.
County of Lemhi)

I, Brian T. Brewer, do solemnly swear that I am a citizen of the United States of America and that I am acquainted with the mining ground described in this notice of location and herewith called the **ANT 46** lode mining claim; that the ground and claim therein described, or any part thereof, has not to the best of my knowledge and belief been previously located according to the laws of the United States and of this State, or if so located, that the same has been abandoned or forfeited by reason of the failure of such former locators to comply in respect thereto with the requirements of said laws.

Subscribed and sworn to before me this 19 day of March, 2020



SIGNATURE: Brian T. Brewer

Kayla Linger
Notary Public or County Recorder
(my commission expires 01/21/2024)

RECEIVED
COUNTY CLERK
MOHAVE COUNTY ARIZONA
2020 JUN 12 A 6:25

AMC 460468

After Recording, Please Return to:
Brewer Exploration and Geological Services, Inc.
26 Hay Hook Dr.
Salmon, Idaho 83467

Recorder's Stamp

CERTIFICATE OF LOCATION – ARIZONA LODE MINING CLAIM

The name of the Lode mining claim being **ANT 47**

Located on the 13 day of March, 2020.

Name and current mailing address of the owner of the claim is: **Corizona LLC., 242 Linden St., Fort Collins, CO 80524**

The Lode Mining Claim is situated in the Maynard (Hualpai) Mining District, Mohave County, State of Arizona.

The boundaries of the claim are marked by six substantial monuments, one at each corner and one at the center of each end line of the claim. Said monuments consist of 1.5" x 1.5" wooden posts at least 5 feet in length. Each monument is marked with a scribed metal tag, which states the claim name and number, and the location of the monument with respect to the claim further described as follows:

- Beginning at the northwest corner of the claim, post No. 1
- Thence 600 feet in a S 63° E direction to post No. 2, Northeast corner
- Thence 1,500 feet in a S 27° W direction to post No. 3, Southeast corner
- Thence 600 feet in a N 63° W direction to post No. 4, Southwest corner
- Thence 1,500 feet in a N 27° E direction, returning to post No. 1.

The claim is approximately 1500 feet long and 600 feet wide, such that 1,470 feet are claimed in a S 27° W direction and 30 feet in a N 27° E direction from the point of discovery (monument of location), at which the Notice of Location was posted, together with 300 feet on each side of the monument of location and center line of the Claim. The general course of the lode or vein is from the NE to SW direction.

To tie this claim to the Public Survey, begin at the SW Corner, Section 3, Township 17 North, Range 16 West, Gila Salt River Base and Meridian; bear N 27° E 12,970 feet and S 63° E 4,440 feet to the Location Monument of this Claim. The claim is located in the following quarter sections: NE ¼ Sec. 35, T18N, R 16W, Gila Salt River Base and Meridian, Arizona.

Claimant/Locator Name and Address:

Corizona LLC
242 Linden St
Fort Collins, CO 80524

By: Brian T. Brewer
Brewer Exploration and Geological Services Inc. (agent)
PO Box 305, Salmon, Idaho 83467

STATE OF IDAHO)
) ss.
County of Lemhi)

I, Brian T. Brewer, do solemnly swear that I am a citizen of the United States of America and that I am acquainted with the mining ground described in this notice of location and herewith called the **ANT 47** lode mining claim; that the ground and claim therein described, or any part thereof, has not to the best of my knowledge and belief been previously located according to the laws of the United States and of this State, or if so located, that the same has been abandoned or forfeited by reason of the failure of such former locators to comply in respect thereto with the requirements of said laws.



SIGNATURE: Brian T. Brewer
Subscribed and sworn to before me this 19 day of March, 2020

Kayla Linger
Notary Public or County Recorder
(my commission expires 02/21/2020)

RECEIVED
MAR 17 5:57 PM
2020 JUN 12 A 6 25
LEMMING COUNTY ARIZONA

AMC460469

After Recording, Please Return to:
 Brewer Exploration and Geological Services, Inc.
 26 Hay Hook Dr.
 Salmon, Idaho 83467

Recorder's Stamp

CERTIFICATE OF LOCATION – ARIZONA LODE MINING CLAIM

The name of the Lode mining claim being ANT 48

Located on the 13 day of March, 2020.

Name and current mailing address of the owner of the claim is: **Corizona LLC., 242 Linden St., Fort Collins, CO 80524**

The Lode Mining Claim is situated in the Maynard (Hualpai) Mining District, Mohave County, State of Arizona.

The boundaries of the claim are marked by six substantial monuments, one at each corner and one at the center of each end line of the claim. Said monuments consist of 1.5" x 1.5" wooden posts at least 5 feet in length. Each monument is marked with a scribed metal tag, which states the claim name and number, and the location of the monument with respect to the claim. Further described as follows:

- Beginning at the northwest corner of the claim, post No. 1
- Thence 600 feet in a S 63° E direction to post No. 2, Northeast corner
- Thence 1,500 feet in a S 27° W direction to post No. 3, Southeast corner
- Thence 600 feet in a N 63° W direction to post No. 4, Southwest corner
- Thence 1,500 feet in a N 27° E direction, returning to post No. 1.

RECEIVED
 CLERK STATE OFFICE
 JUN 12 A 6 25
 TUCSON, ARIZONA

The claim is approximately 1500 feet long and 600 feet wide, such that 30 feet are claimed in a S 27° W direction and 1,470 feet in a N 27° E direction from the point of discovery (monument of location), at which the Notice of Location was posted, together with 300 feet on each side of the monument of location and center line of the Claim. The general course of the lode or vein is from the NE to SW direction.

To tie this claim to the Public Survey, begin at the SW Corner, Section 3, Township 17 North, Range 16 West, Gila Salt River Base and Meridian; bear N 27° E 13,030 feet and S 63° E 2,640 feet to the Location Monument of this Claim. The claim is located in the following quarter sections: **NE ¼ Sec. 35 and SW ¼ & SE ¼ Sec. 26, T18N, R 16W, Gila Salt River Base and Meridian, Arizona.**

Claimant/Locator Name and Address:

**Corizona LLC
 242 Linden St
 Fort Collins, CO 80524**

By: Brian T Brewer
 Brewer Exploration and Geological Services Inc. (agent)
 PO Box 305, Salmon, Idaho 83467

STATE OF IDAHO)
) ss.
 County of Lemhi)

AMC460470

I, Brian T. Brewer, do solemnly swear that I am a citizen of the United States of America and that I am acquainted with the mining ground described in this notice of location and herewith called the ANT 48 lode mining claim; that the ground and claim therein described, or any part thereof, has not to the best of my knowledge and belief been previously located according to the laws of the United States and of this State, or if so located, that the same has been abandoned or forfeited by reason of the failure of such former locators to comply in respect thereto with the requirements of said laws.

Subscribed and sworn to before me this 19 day of March, 2020



SIGNATURE: Brian T Brewer

Kayla Linger
 Notary Public or County Recorder

(my commission expires 9/21/2020)

After Recording, Please Return to:
Brewer Exploration and Geological Services, Inc.
26 Hay Hook Dr.
Salmon, Idaho 83467

Recorder's Stamp

CERTIFICATE OF LOCATION – ARIZONA LODE MINING CLAIM

The name of the Lode mining claim being ANT 49

Located on the 13 day of March, 2020.

Name and current mailing address of the owner of the claim is: Corizona LLC., 242 Linden St., Fort Collins, CO 80524

The Lode Mining Claim is situated in the Maynard (Hualpai) Mining District, Mohave County, State of Arizona.

The boundaries of the claim are marked by six substantial monuments, one at each corner and one at the center of each end line of the claim. Said monuments consist of 1.5" x 1.5" wooden posts at least 5 feet in length. Each monument is marked with a scribed metal tag, which states the claim name and number, and the location of the monument with respect to the claim further described as follows:

- Beginning at the northwest corner of the claim, post No. 1
 - Thence 600 feet in a S 63° E direction to post No. 2, Northeast corner
 - Thence 1,500 feet in a S 27° W direction to post No. 3, Southeast corner
 - Thence 600 feet in a N 63° W direction to post No. 4, Southwest corner
 - Thence 1,500 feet in a N 27° E direction, returning to post No. 1.

The claim is approximately 1500 feet long and 600 feet wide, such that 30 feet are claimed in a S 27° W direction and 470 feet in a N 27° E direction from the point of discovery (monument of location), at which the Notice of Location was posted, together with 300 feet on each side of the monument of location and center line of the Claim. The general course of the lode or vein is from the NE to SW direction.

To tie this claim to the Public Survey, begin at the SW Corner, Section 3, Township 17 North, Range 16 West, Gila Salt River Base and Meridian; bear N 27° E 13,030 feet and S 63° E 3,240 feet to the Location Monument of this Claim. The claim is located in the following quarter sections: NE ¼ Sec. 35 & SE ¼ Sec. 26, T18N, R 16W, Gila Salt River Base and Meridian, Arizona.

Claimant/Locator Name and Address:

Corizona LLC
242 Linden St
Fort Collins, CO 80524

By: Brian T Brewer
Brewer Exploration and Geological Services Inc. (agent)
PO Box 305, Salmon, Idaho 83467

STATE OF IDAHO)
) ss.
County of Lemhi)

I, Brian T. Brewer, do solemnly swear that I am a citizen of the United States of America and that I am acquainted with the mining ground described in this notice of location and herewith called the ANT 49 lode mining claim; that the ground and claim therein described, or any part thereof, has not to the best of my knowledge and belief been previously located according to the laws of the United States and of this State, or if so located, that the same has been abandoned or forfeited by reason of the failure of such former locators to comply in respect thereto with the requirements of said laws.

SIGNATURE: Brian T Brewer

Subscribed and sworn to before me this 19 day of March, 2020



Karla Lima
Notary Public or County Recorder
(my commission expires 01/21/2021)

RECEIVED
MAY 12 2020
PHOENIX, ARIZONA

AMC 460471

After Recording, Please Return to:
 Brewer Exploration and Geological Services, Inc.
 26 Hay Hook Dr.
 Salmon, Idaho 83467

Recorder's Stamp

CERTIFICATE OF LOCATION – ARIZONA LODE MINING CLAIM

The name of the Lode mining claim being **ANT 50**

Located on the 13 day of March, 2020.

Name and current mailing address of the owner of the claim is: **Corizona LLC., 242 Linden St., Fort Collins, CO 80524**

The Lode Mining Claim is situated in the Maynard (Hualpai) Mining District, Mohave County, State of Arizona.

The boundaries of the claim are marked by six substantial monuments, one at each corner and one at the center of each end line of the claim. Said monuments consist of 1.5" x 1.5" wooden posts at least 5 feet in length. Each monument is marked with a scribed metal tag, which states the claim name and number, and the location of the monument with respect to the claim. Further described as follows:

- Beginning at the northwest corner of the claim, post No. 1
- Thence 600 feet in a S 63° E direction to post No. 2, Northeast corner
- Thence 1,500 feet in a S 27° W direction to post No. 3, Southeast corner
- Thence 600 feet in a N 63° W direction to post No. 4, Southwest corner
- Thence 1,500 feet in a N 27° E direction, returning to post No. 1.

The claim is approximately 1500 feet long and 600 feet wide, such that 30 feet are claimed in a S 27° W direction and 1,470 feet in a N 27° E direction from the point of discovery (monument of location), at which the Notice of Location was posted, together with 300 feet on each side of the monument of location and center line of the Claim. The general course of the lode or vein is from the NE to SW direction.

To tie this claim to the Public Survey, begin at the SW Corner, Section 3, Township 17 North, Range 16 West, Gila Salt River Base and Meridian; bear N 27° E 13,030 feet and S 63° E 3,840 feet to the Location Monument of this Claim. The claim is located in the following quarter sections: **NE ¼ Sec. 35 & SE ¼ Sec. 26, T18N, R 16W, Gila Salt River Base and Meridian, Arizona.**

Claimant/Locator Name and Address:

**Corizona LLC
 242 Linden St
 Fort Collins, CO 80524**

By: *Brian T. Brewer*
 Brewer Exploration and Geological Services Inc. (agent)
 PO Box 305, Salmon, Idaho 83467

STATE OF IDAHO)
) ss.
 County of Lemhi)

AMC460472

I, Brian T. Brewer, do solemnly swear that I am a citizen of the United States of America and that I am acquainted with the mining ground described in this notice of location and herewith called the **ANT 50** lode mining claim; that the ground and claim therein described, or any part thereof, has not to the best of my knowledge and belief been previously located according to the laws of the United States and of this State, or if so located, that the same has been abandoned or forfeited by reason of the failure of such former locators to comply in respect thereto with the requirements of said laws.



SIGNATURE: *Brian T. Brewer*

Subscribed and sworn to before me this 19 day of March, 2020

Kayla Linger
 Notary Public or County Recorder
 (my commission expires 01/21/2024)

After Recording, Please Return to:
Brewer Exploration and Geological Services, Inc.
26 Hay Hook Dr.
Salmon, Idaho 83467

Recorder's Stamp

CERTIFICATE OF LOCATION – ARIZONA LODE MINING CLAIM

The name of the Lode mining claim being ANT 51

Located on the 13 day of March, 2020.

Name and current mailing address of the owner of the claim is: **Corizona LLC., 242 Linden St., Fort Collins, CO 80524**

The Lode Mining Claim is situated in the Maynard (Hualpai) Mining District, Mohave County, State of Arizona.

The boundaries of the claim are marked by six substantial monuments, one at each corner and one at the center of each end line of the claim. Said monuments consist of 1.5" x 1.5" wooden posts at least 5 feet in length. Each monument is marked with a scribed metal tag, which states the claim name and number, and the location of the monument with respect to the claim. Other described as follows:

- Beginning at the northwest corner of the claim, post No. 1
- Thence 600 feet in a S 63° E direction to post No. 2, Northeast corner
- Thence 1,500 feet in a S 27° W direction to post No. 3, Southeast corner
- Thence 600 feet in a N 63° W direction to post No. 4, Southwest corner
- Thence 1,500 feet in a N 27° E direction, returning to post No. 1.

The claim is approximately 1500 feet long and 600 feet wide, such that 30 feet are claimed in a S 27° W direction and 1,470 feet in a N 27° E direction from the point of discovery (monument of location), at which the Notice of Location was posted, together with 300 feet on each side of the monument of location and center line of the Claim. The general course of the lode or vein is from the NE to SW direction.

To tie this claim to the Public Survey, begin at the SW Corner, Section 3, Township 17 North, Range 16 West, Gila Salt River Base and Meridian; bear N 27° E 13,030 feet and S 63° E 4,440 feet to the Location Monument of this Claim. The claim is located in the following quarter sections: NE ¼ Sec. 35 & SE ¼ Sec. 26, T18N, R 16W, Gila Salt River Base and Meridian, Arizona.

Claimant/Locator Name and Address:

Corizona LLC
242 Linden St
Fort Collins, CO 80524

By: *Brian T. Brewer*
Brewer Exploration and Geological Services Inc. (agent)
PO Box 305, Salmon, Idaho 83467

STATE OF IDAHO)
) ss.
County of Lemhi)

I, Brian T. Brewer, do solemnly swear that I am a citizen of the United States of America and that I am acquainted with the mining ground described in this notice of location and herewith called the ANT 51 lode mining claim; that the ground and claim therein described, or any part thereof, has not to the best of my knowledge and belief been previously located according to the laws of the United States and of this State, or if so located, that the same has been abandoned or forfeited by reason of the failure of such former locators to comply in respect thereto with the requirements of said laws.



Subscribed and sworn to before me this 19 day of March, 2020

SIGNATURE: *Brian T. Brewer*
Kayla Linger
Notary Public or County Recorder
(my commission expires 01/21/2020)

RECEIVED
MAY 17 5 58 PM '20
GENERAL OFFICE
SHEENIX ARIZONA
20 JUN 12 A 6:25

AMC460473

After Recording, Please Return to:
Brewer Exploration and Geological Services, Inc.
26 Hay Hook Dr.
Salmon, Idaho 83467

Recorder's Stamp

CERTIFICATE OF LOCATION – ARIZONA LODE MINING CLAIM

The name of the Lode mining claim being **ANT 52**

Located on the 13 day of March, 2020.

Name and current mailing address of the owner of the claim is: **Corizona LLC., 242 Linden St., Fort Collins, CO 80524**

The Lode Mining Claim is situated in the Maynard (Hualpai) Mining District, Mohave County, State of Arizona.

The boundaries of the claim are marked by six substantial monuments, one at each corner and one at the center of each end line of the claim. Said monuments consist of 1.5" x 1.5" wooden posts at least 5 feet in length. Each monument is marked with a scribed metal tag, which states the claim name and number, and the location of the monument with respect to the claim. Further described as follows:

- Beginning at the northwest corner of the claim, post No. 1
- Thence 600 feet in a S 63° E direction to post No. 2, Northeast corner
- Thence 1,500 feet in a S 27° W direction to post No. 3, Southeast corner
- Thence 600 feet in a N 63° W direction to post No. 4, Southwest corner
- Thence 1,500 feet in a N 27° E direction, returning to post No. 1.

The claim is approximately 1500 feet long and 600 feet wide, such that 1,470 feet are claimed in a S 27° W direction and 30 feet in a N 27° E direction from the point of discovery (monument of location), at which the Notice of Location was posted, together with 300 feet on each side of the monument of location and center line of the Claim. The general course of the lode or vein is from the NE to SW direction.

To tie this claim to the Public Survey, begin at the SW Corner, Section 3, Township 17 North, Range 16 West, Gila Salt River Base and Meridian; bear N 27° E 15,970 feet and S 63° E 2,640 feet to the Location Monument of this Claim. The claim is located in the following quarter sections: **NE ¼ & SE ¼ Sec. 26, T18N, R 16W, Gila Salt River Base and Meridian, Arizona.**

Claimant/Locator Name and Address:

**Corizona LLC
242 Linden St
Fort Collins, CO 80524**

By: Brian T Brewer
Brewer Exploration and Geological Services Inc. (agent)
PO Box 305, Salmon, Idaho 83467

STATE OF IDAHO)
) ss.
County of Lemhi)

I, Brian T. Brewer, do solemnly swear that I am a citizen of the United States of America and that I am acquainted with the mining ground described in this notice of location and herewith called the **ANT 52** lode mining claim; that the ground and claim therein described, or any part thereof, has not to the best of my knowledge and belief been previously located according to the laws of the United States and of this State, or if so located, that the same has been abandoned or forfeited by reason of the failure of such former locators to comply in respect thereto with the requirements of said laws.

SIGNATURE: Brian T Brewer

Subscribed and sworn to before me this 19 day of March, 2020

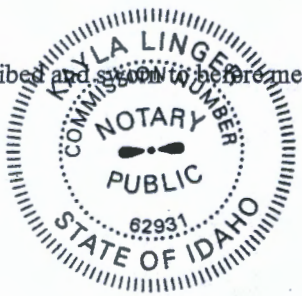

Kyla Linger
Notary Public or County Recorder
(my commission expires 01/21/2022)

RECEIVED
MAR 17 2020
MAYNARD DISTRICT OF MOHAVE
2020 JUN 12 A 6:25
MOHAVE ARIZONA

AMC460474

After Recording, Please Return to:
Brewer Exploration and Geological Services, Inc.
26 Hay Hook Dr.
Salmon, Idaho 83467

Recorder's Stamp

CERTIFICATE OF LOCATION – ARIZONA LODE MINING CLAIM

The name of the Lode mining claim being **ANT 53**

Located on the 13 day of March, 2020.

Name and current mailing address of the owner of the claim is: **Corizona LLC., 242 Linden St., Fort Collins, CO 80524**

The Lode Mining Claim is situated in the Maynard (Hualpai) Mining District, Mohave County, State of Arizona.

The boundaries of the claim are marked by six substantial monuments, one at each corner and one at the center of each end line of the claim. Said monuments consist of 1.5" x 1.5" wooden posts at least 5 feet in length. Each monument is marked with a scribed metal tag, which states the claim name and number, and the location of the monument with respect to the claim. Further described as follows:

Beginning at the northwest corner of the claim, post No. 1

Thence 600 feet in a S 63° E direction to post No. 2, Northeast corner

Thence 1,500 feet in a S 27° W direction to post No. 3, Southeast corner

Thence 600 feet in a N 63° W direction to post No. 4, Southwest corner

Thence 1,500 feet in a N 27° E direction, returning to post No. 1.

The claim is approximately 1500 feet long and 600 feet wide, such that 1,470 feet are claimed in a S 27° W direction and 30 feet in a N 27° E direction from the point of discovery (monument of location), at which the Notice of Location was posted, together with 300 feet on each side of the monument of location and center line of the Claim. The general course of the lode or vein is from the NE to SW direction.

To tie this claim to the Public Survey, begin at the SW Corner, Section 3, Township 17 North, Range 16 West, Gila Salt River Base and Meridian; bear N 27° E 15,970 feet and S 63° E 3,240 feet to the Location Monument of this Claim. The claim is located in the following quarter sections: NE ¼ & SE ¼ Sec. 26, T18N, R 16W, Gila Salt River Base and Meridian, Arizona.

Claimant/Locator Name and Address:

Corizona LLC
242 Linden St
Fort Collins, CO 80524

By: Brian T Brewer
Brewer Exploration and Geological Services Inc. (agent)
PO Box 305, Salmon, Idaho 83467

STATE OF IDAHO)
) ss.
County of Lemhi)

I, **Brian T. Brewer**, do solemnly swear that I am a citizen of the United States of America and that I am acquainted with the mining ground described in this notice of location and herewith called the **ANT 53** lode mining claim; that the ground and claim therein described, or any part thereof, has not to the best of my knowledge and belief been previously located according to the laws of the United States and of this State, or if so located, that the same has been abandoned or forfeited by reason of the failure of such former locators to comply in respect thereto with the requirements of said laws.

Subscribed and sworn to before me this 19 day of March, 2020

SIGNATURE: Brian T Brewer
[Signature]
Notary Public or County Recorder
(my commission expires 01/21/2020)

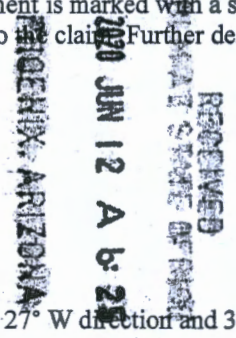

AMC460475

CERTIFICATE OF LOCATION – ARIZONA LODE MINING CLAIM

The name of the Lode mining claim being ANT 54

Located on the 13 day of March, 2020.

Name and current mailing address of the owner of the claim is: Corizona LLC., 242 Linden St., Fort Collins, CO 80524

The Lode Mining Claim is situated in the Maynard (Hualpai) Mining District, Mohave County, State of Arizona.

The boundaries of the claim are marked by six substantial monuments, one at each corner and one at the center of each end line of the claim. Said monuments consist of 1.5” x 1.5” wooden posts at least 5 feet in length. Each monument is marked with a scribed metal tag, which states the claim name and number, and the location of the monument with respect to the claim further described as follows:

Beginning at the northwest corner of the claim, post No. 1

Thence 600 feet in a S 63° E direction to post No. 2, Northeast corner

Thence 1,500 feet in a S 27° W direction to post No. 3, Southeast corner

Thence 600 feet in a N 63° W direction to post No. 4, Southwest corner

Thence 1,500 feet in a N 27° E direction, returning to post No. 1.

RECEIVED
 STATE OF ARIZONA
 JUN 12 A 6:25
 PHOENIX ARIZONA

The claim is approximately 1500 feet long and 600 feet wide, such that 1,470 feet are claimed in a S 27° W direction and 30 feet in a N 27° E direction from the point of discovery (monument of location), at which the Notice of Location was posted, together with 300 feet on each side of the monument of location and center line of the Claim. The general course of the lode or vein is from the NE to SW direction.

To tie this claim to the Public Survey, begin at the SW Corner, Section 3, Township 17 North, Range 16 West, Gila Salt River Base and Meridian; bear N 27° E 15,970 feet and S 63° E 3,840 feet to the Location Monument of this Claim. The claim is located in the following quarter sections: SE ¼ Sec. 26 & SW ¼ Sec. 25, T18N, R 16W, Gila Salt River Base and Meridian, Arizona.

Claimant/Locator Name and Address:

**Corizona LLC
 242 Linden St
 Fort Collins, CO 80524**

By: Brian Brewer
 Brewer Exploration and Geological Services Inc. (agent)
 PO Box 305, Salmon, Idaho 83467

AMC460476

STATE OF IDAHO)
) ss.
 County of Lemhi)

I, Brian T. Brewer, do solemnly swear that I am a citizen of the United States of America and that I am acquainted with the mining ground described in this notice of location and herewith called the ANT 54 lode mining claim; that the ground and claim therein described, or any part thereof, has not to the best of my knowledge and belief been previously located according to the laws of the United States and of this State, or if so located, that the same has been abandoned or forfeited by reason of the failure of such former locators to comply in respect thereto with the requirements of said laws.

SIGNATURE: Brian Brewer

Subscribed and sworn to before me this 19 day of March, 2020

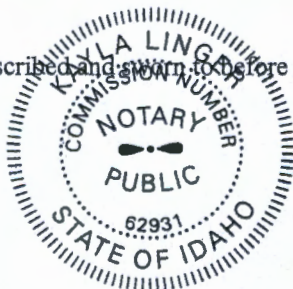

Janice Sims
 Notary Public or County Recorder
 (my commission expires 01/21/2026)

After Recording, Please Return to:
Brewer Exploration and Geological Services, Inc.
26 Hay Hook Dr.
Salmon, Idaho 83467

Recorder's Stamp

CERTIFICATE OF LOCATION – ARIZONA LODE MINING CLAIM

The name of the Lode mining claim being ANT 55

Located on the 13 day of March, 2020.

Name and current mailing address of the owner of the claim is: **Corizona LLC., 242 Linden St., Fort Collins, CO 80524**

The Lode Mining Claim is situated in the Maynard (Hualpai) Mining District, Mohave County, State of Arizona.

The boundaries of the claim are marked by six substantial monuments, one at each corner and one at the center of each end line of the claim. Said monuments consist of 1.5" x 1.5" wooden posts at least 5 feet in length. Each monument is marked with a scribed metal tag, which states the claim name and number, and the location of the monument with respect to the claim. Further described as follows:

- Beginning at the northwest corner of the claim, post No. 1
- Thence 600 feet in a S 63° E direction to post No. 2, Northeast corner
- Thence 1,500 feet in a S 27° W direction to post No. 3, Southeast corner
- Thence 600 feet in a N 63° W direction to post No. 4, Southwest corner
- Thence 1,500 feet in a N 27° E direction, returning to post No. 1.

RECEIVED
MAY 17 STATE OFFICE
2020 JUN 12 A 6:28
MERCURY ARIZONA

The claim is approximately 1500 feet long and 600 feet wide, such that 1,470 feet are claimed in a S 27° W direction and 30 feet in a N 27° E direction from the point of discovery (monument of location), at which the Notice of Location was posted, together with 300 feet on each side of the monument of location and center line of the Claim. The general course of the lode or vein is from the NE to SW direction.

To tie this claim to the Public Survey, begin at the SW Corner, Section 3, Township 17 North, Range 16 West, Gila Salt River Base and Meridian; bear N 27° E 15,970 feet and S 63° E 4,440 feet to the Location Monument of this Claim. The claim is located in the following quarter sections: **SE ¼ Sec. 26 & SW ¼ Sec. 25, T18N, R 16W, Gila Salt River Base and Meridian, Arizona.**

Claimant/Locator Name and Address:

**Corizona LLC
242 Linden St
Fort Collins, CO 80524**

By: *Brian T Brewer*
Brewer Exploration and Geological Services Inc. (agent)
PO Box 305, Salmon, Idaho 83467

AMC460477

STATE OF IDAHO)
) ss.
County of Lemhi)

I, Brian T. Brewer, do solemnly swear that I am a citizen of the United States of America and that I am acquainted with the mining ground described in this notice of location and herewith called the ANT 55 lode mining claim; that the ground and claim therein described, or any part thereof, has not to the best of my knowledge and belief been previously located according to the laws of the United States and of this State, or if so located, that the same has been abandoned or forfeited by reason of the failure of such former locators to comply in respect thereto with the requirements of said laws.

SIGNATURE: *Brian T Brewer*

Subscribed and sworn to before me this 19 day of March, 2020

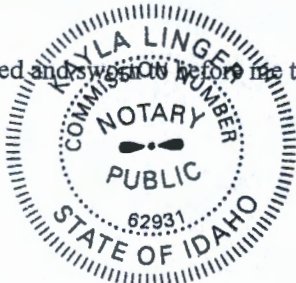

Kayla Linger
Notary Public or County Recorder
(my commission expires 9/21/2020)

After Recording, Please Return to:
Brewer Exploration and Geological Services, Inc.
26 Hay Hook Dr.
Salmon, Idaho 83467

Recorder's Stamp

CERTIFICATE OF LOCATION – ARIZONA LODE MINING CLAIM

The name of the Lode mining claim being ANT 56

Located on the 13 day of March, 2020.

Name and current mailing address of the owner of the claim is: Corizona LLC., 242 Linden St., Fort Collins, CO 80524

The Lode Mining Claim is situated in the Maynard (Hualpai) Mining District, Mohave County, State of Arizona.

The boundaries of the claim are marked by six substantial monuments, one at each corner and one at the center of each end line of the claim. Said monuments consist of 1.5" x 1.5" wooden posts at least 5 feet in length. Each monument is marked with a scribed metal tag, which states the claim name and number, and the location of the monument with respect to the claim. Further described as follows:

Beginning at the northwest corner of the claim, post No. 1

Thence 600 feet in a S 63° E direction to post No. 2, Northeast corner

Thence 1,500 feet in a S 27° W direction to post No. 3, Southeast corner

Thence 600 feet in a N 63° W direction to post No. 4, Southwest corner

Thence 1,500 feet in a N 27° E direction, returning to post No. 1.

The claim is approximately 1500 feet long and 600 feet wide, such that 30 feet are claimed in a S 27° W direction and 1,470 feet in a N 27° E direction from the point of discovery (monument of location), at which the Notice of Location was posted, together with 300 feet on each side of the monument of location and center line of the Claim. The general course of the lode or vein is from the NE to SW direction.

To tie this claim to the Public Survey, begin at the SW Corner, Section 3, Township 17 North, Range 16 West, Gila Salt River Base and Meridian; bear N 27° E 16,030 feet and S 63° E 2,640 feet to the Location Monument of this Claim. The claim is located in the following quarter sections: NE ¼ Sec. 26, T18N, R 16W, Gila Salt River Base and Meridian, Arizona.

Claimant/Locator Name and Address:

**Corizona LLC
242 Linden St
Fort Collins, CO 80524**

By: Brian T. Brewer
Brewer Exploration and Geological Services Inc. (agent)
PO Box 305, Salmon, Idaho 83467

STATE OF IDAHO)
) ss.
County of Lemhi)

I, Brian T. Brewer, do solemnly swear that I am a citizen of the United States of America and that I am acquainted with the mining ground described in this notice of location and herewith called the ANT 56 lode mining claim; that the ground and claim therein described, or any part thereof, has not to the best of my knowledge and belief been previously located according to the laws of the United States and of this State, or if so located, that the same has been abandoned or forfeited by reason of the failure of such former locators to comply in respect thereto with the requirements of said laws.

Subscribed and sworn to before me this 19 day of March, 2020

SIGNATURE: Brian T. Brewer



Kayla Linger
Notary Public or County Recorder
(my commission expires 01/21/2026)

RECEIVED
COUNTY CLERK OF
MOHAVE COUNTY, ARIZONA
2020 JUN 12 A 6:25

ANC460478

After Recording, Please Return to:
Brewer Exploration and Geological Services, Inc.
26 Hay Hook Dr.
Salmon, Idaho 83467

Recorder's Stamp

CERTIFICATE OF LOCATION – ARIZONA LODGE MINING CLAIM

The name of the Lode mining claim being ANT 57

Located on the 13 day of March, 2020.

Name and current mailing address of the owner of the claim is: Corizona LLC., 242 Linden St., Fort Collins, CO 80524

The Lode Mining Claim is situated in the Maynard (Hualpai) Mining District, Mohave County, State of Arizona.

The boundaries of the claim are marked by six substantial monuments, one at each corner and one at the center of each end line of the claim. Said monuments consist of 1.5" x 1.5" wooden posts at least 5 feet in length. Each monument is marked with a scribed metal tag, which states the claim name and number, and the location of the monument with respect to the claim. Further described as follows:

- Beginning at the northwest corner of the claim, post No. 1
 - Thence 600 feet in a S 63° E direction to post No. 2, Northeast corner
 - Thence 1,500 feet in a S 27° W direction to post No. 3, Southeast corner
 - Thence 600 feet in a N 63° W direction to post No. 4, Southwest corner
 - Thence 1,500 feet in a N 27° E direction, returning to post No. 1.

The claim is approximately 1500 feet long and 600 feet wide, such that 30 feet are claimed in a S 27° W direction and 1,470 feet in a N 27° E direction from the point of discovery (monument of location), at which the Notice of Location was posted, together with 300 feet on each side of the monument of location and center line of the Claim. The general course of the lode or vein is from the NE to SW direction.

To tie this claim to the Public Survey, begin at the SW Corner, Section 3, Township 17 North, Range 16 West, Gila Salt River Base and Meridian; bear N 27° E 16,030 feet and S 63° E 3,240 feet to the Location Monument of this Claim. The claim is located in the following quarter sections: NE ¼ & SE ¼ Sec. 26 and NW ¼ Sec. 25, T18N, R 16W, Gila Salt River Base and Meridian, Arizona.

Claimant/Locator Name and Address:

Corizona LLC
242 Linden St
Fort Collins, CO 80524

By: Brian T. Brewer
Brewer Exploration and Geological Services Inc. (agent)
PO Box 305, Salmon, Idaho 83467

STATE OF IDAHO)
) ss.
County of Lemhi)

I, Brian T. Brewer, do solemnly swear that I am a citizen of the United States of America and that I am acquainted with the mining ground described in this notice of location and herewith called the ANT 57 lode mining claim; that the ground and claim therein described, or any part thereof, has not to the best of my knowledge and belief been previously located according to the laws of the United States and of this State, or if so located, that the same has been abandoned or forfeited by reason of the failure of such former locators to comply in respect thereto with the requirements of said laws.

Subscribed and sworn to before me this 19 day of March, 2020



SIGNATURE: Brian T. Brewer
Kayla Linger
Notary Public or County Recorder
(my commission expires 01/21/2022)

RECEIVED
STATE OF ARIZONA
JUN 12 A 6:25

AMC460479

After Recording, Please Return to:
Brewer Exploration and Geological Services, Inc.
26 Hay Hook Dr.
Salmon, Idaho 83467

Recorder's Stamp

CERTIFICATE OF LOCATION – ARIZONA LODE MINING CLAIM

The name of the Lode mining claim being **ANT 58**

Located on the 13 day of March, 2020.

Name and current mailing address of the owner of the claim is: **Corizona LLC, 242 Linden St., Fort Collins, CO 80524**

The Lode Mining Claim is situated in the Maynard (Hualpai) Mining District, Mohave County, State of Arizona.

The boundaries of the claim are marked by six substantial monuments, one at each corner and one at the center of each end line of the claim. Said monuments consist of 1.5" x 1.5" wooden posts at least 5 feet in length. Each monument is marked with a scribed metal tag, which states the claim name and number, and the location of the monument with respect to the claim. Further described as follows:

- Beginning at the northwest corner of the claim, post No. 1
 - Thence 600 feet in a S 63° E direction to post No. 2, Northeast corner
 - Thence 1,500 feet in a S 27° W direction to post No. 3, Southeast corner
 - Thence 600 feet in a N 63° W direction to post No. 4, Southwest corner
 - Thence 1,500 feet in a N 27° E direction, returning to post No. 1.

The claim is approximately 1500 feet long and 600 feet wide, such that 30 feet are claimed in a S 27° W direction and 1,470 feet in a N 27° E direction from the point of discovery (monument of location), at which the Notice of Location was posted, together with 300 feet on each side of the monument of location and center line of the Claim. The general course of the lode or vein is from the NE to SW direction.

To tie this claim to the Public Survey, begin at the SW Corner, Section 3, Township 17 North, Range 16 West, Gila Salt River Base and Meridian; bear N 27° E 16,030 feet and S 63° E 3,840 feet to the Location Monument of this Claim. The claim is located in the following quarter sections: **NE ¼ & SE ¼ Sec. 26 and NW ¼ & SW ¼ Sec. 25, T18N, R 16W, Gila Salt River Base and Meridian, Arizona.**

Claimant/Locator Name and Address:

Corizona LLC
242 Linden St
Fort Collins, CO 80524

By: *Brian Brewer*
Brewer Exploration and Geological Services Inc. (agent)
PO Box 305, Salmon, Idaho 83467

ANCL460480

STATE OF IDAHO)
) ss.
County of Lemhi)

I, Brian T. Brewer, do solemnly swear that I am a citizen of the United States of America and that I am acquainted with the mining ground described in this notice of location and herewith called the **ANT 58** lode mining claim; that the ground and claim therein described, or any part thereof, has not to the best of my knowledge and belief been previously located according to the laws of the United States and of this State, or if so located, that the same has been abandoned or forfeited by reason of the failure of such former locators to comply in respect thereto with the requirements of said laws.

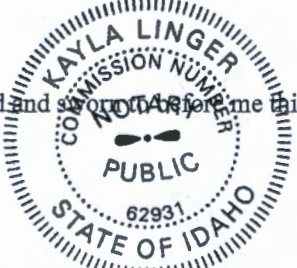

Subscribed and sworn to before me this 19 day of March, 2020

SIGNATURE: *Brian Brewer*

Kayla Linger
Notary Public or County Recorder
(my commission expires 01/21/2026)

After Recording, Please Return to:
Brewer Exploration and Geological Services, Inc.
26 Hay Hook Dr.
Salmon, Idaho 83467

Recorder's Stamp

CERTIFICATE OF LOCATION – ARIZONA LODE MINING CLAIM

The name of the Lode mining claim being **ANT 59**

Located on the 13 day of March, 2020.

Name and current mailing address of the owner of the claim is: **Corizona LLC., 242 Linden St., Fort Collins, CO 80524**

The Lode Mining Claim is situated in the Maynard (Hualpai) Mining District, Mohave County, State of Arizona.

The boundaries of the claim are marked by six substantial monuments, one at each corner and one at the center of each end line of the claim. Said monuments consist of 1.5" x 1.5" wooden posts at least 5 feet in length. Each monument is marked with a scribed metal tag, which states the claim name and number, and the location of the monument with respect to the claim. Further described as follows:

Beginning at the northwest corner of the claim, post No. 1

Thence 600 feet in a S 63° E direction to post No. 2, Northeast corner

Thence 1,500 feet in a S 27° W direction to post No. 3, Southeast corner

Thence 600 feet in a N 63° W direction to post No. 4, Southwest corner

Thence 1,500 feet in a N 27° E direction, returning to post No. 1.

RECEIVED
MAY 12 A 6:25
COUNTY CLERK
MOHAVE COUNTY, ARIZONA

The claim is approximately 1500 feet long and 600 feet wide, such that 30 feet are claimed in a S 27° W direction and 1,470 feet in a N 27° E direction from the point of discovery (monument of location), at which the Notice of Location was posted, together with 300 feet on each side of the monument of location and center line of the Claim. The general course of the lode or vein is from the NE to SW direction.

To tie this claim to the Public Survey, begin at the SW Corner, Section 3, Township 17 North, Range 16 West, Gila Salt River Base and Meridian; bear N 27° E 16,030 feet and S 63° E 4,440 feet to the Location Monument of this Claim. The claim is located in the following quarter sections: NW ¼ & SW ¼ Sec. 25, T18N, R 16W, Gila Salt River Base and Meridian, Arizona.

Claimant/Locator Name and Address:

Corizona LLC
242 Linden St
Fort Collins, CO 80524

By: Brian T Brewer
Brewer Exploration and Geological Services Inc. (agent)
PO Box 305, Salmon, Idaho 83467

AMC460481

STATE OF IDAHO)
) ss.
County of Lemhi)

I, Brian T. Brewer, do solemnly swear that I am a citizen of the United States of America and that I am acquainted with the mining ground described in this notice of location and herewith called the **ANT 59** lode mining claim; that the ground and claim therein described, or any part thereof, has not to the best of my knowledge and belief been previously located according to the laws of the United States and of this State, or if so located, that the same has been abandoned or forfeited by reason of the failure of such former locators to comply in respect thereto with the requirements of said laws.

SIGNATURE: Brian T Brewer

19 day of March, 2020

Subscribed and sworn to before me this

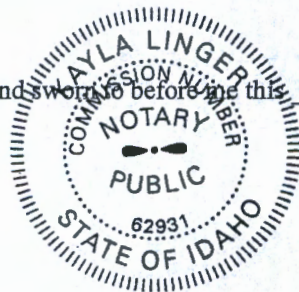

Wayla Linger
Notary Public or County Recorder
(my commission expires 01/21/2026)

DEPARTMENT OF THE INTERIOR
BUREAU OF LAND MANAGEMENT
Case Recordation

Geographic Report with Land

Disposition is equal to **AUTHORIZED , CANCELLED , EXPIRED , PENDING , REJECTED , RELINQUISHED ,
WITHDRAWN**
and Meridian Township Range Section is equal to 14 0170N 0160W 002
and Admin State is equal to AZ

DEPARTMENT OF THE INTERIOR
BUREAU OF LAND MANAGEMENT
Case Recordation
Geographic Report with Land

Admin State: AZ
Geo State: AZ
Serial Number: AZPHX 0034352

Total Case Acres: 342.470

Casetype	Case Disp	Mer	Twp	Rng	Sec	Sur Type	Sur Nr	Suf	Subdivision	Pending Action
285003	AUTHORIZED	14	0170N	0160W	002	LOTS			4;	

DEPARTMENT OF THE INTERIOR
BUREAU OF LAND MANAGEMENT
Case Recordation

Geographic Report with Land

Disposition is equal to **AUTHORIZED , CANCELLED , EXPIRED , PENDING , REJECTED , RELINQUISHED ,
WITHDRAWN**

and Meridian Township Range Section is equal to 14 0170N 0160W 003

and Admin State is equal to AZ

DEPARTMENT OF THE INTERIOR
BUREAU OF LAND MANAGEMENT
Case Recordation
Geographic Report with Land

Admin State: AZ
Geo State: AZ
Serial Number: AZA 025493

Total Case Acres: 40,402.000

Casetype	Case Disp	Mer	Twp	Rng	Sec	Sur Type	Sur Nr	Suf	Subdivision	Pending Action
231106	AUTHORIZED	14	0170N	0160W	003	LOTS			2,8,9,11,12;	

Admin State: AZ
Geo State: AZ
Serial Number: AZPHX 0034352

Total Case Acres: 342.470

Casetype	Case Disp	Mer	Twp	Rng	Sec	Sur Type	Sur Nr	Suf	Subdivision	Pending Action
285003	AUTHORIZED	14	0170N	0160W	003	LOTS			1,6;	



LR2000 Internal

CR Geographic Report with Land

Download User Guide (pdf)

Purpose: This report produces a geographic listing of case information based on retrieval by Meridian/Township/Range. This report format will display the case type, case disposition, meridian, township, range, section, survey type, survey number, surface management agency, pending actions, serial number, and total case acres.

To refresh the query, do a **Ctrl-R**. It resets the page and clears any criteria fields that may have entries.



No Results

The specified criteria didn't result in any data. This is often caused by applying filters and/or selection steps that are too restrictive or that contain incorrect values. Please check your analysis filters and selection steps, and try again. The filters or selection steps currently being applied are shown below.

Filters

Disposition is equal to **AUTHORIZED, CANCELLED, EXPIRED, PENDING, REJECTED, RELINQUISHED, WITHDRAWN**
and Meridian Township Range Section is equal to **0170N 0160W 010**
and Admin State is equal to **AZ**

Return - Refresh

LR2K Home

CR-24  

LR2000 Internal

CR Geographic Report with Land

[Download User Guide \(pdf\)](#)

Purpose: This report produces a geographic listing of case information based on retrieval by Meridian/Township/Range. This report format will display the case type, case disposition, meridian, township, range, section, survey type, survey number, surface management agency, pending actions, serial number, and total case acres.

To refresh the query, do a **Ctrl-R**. It resets the page and clears any criteria fields that may have entries.



No Results

The specified criteria didn't result in any data. This is often caused by applying filters and/or selection steps that are too restrictive or that contain incorrect values. Please check your analysis filters and selection steps, and try again. The filters or selection steps currently being applied are shown below.

Filters

Disposition is equal to **AUTHORIZED, CANCELLED, EXPIRED, PENDING, REJECTED, RELINQUISHED, WITHDRAWN**
and Meridian Township Range Section is equal to **14 0170N 0160W 011**
and Admin State is equal to **AZ**

[Return - Refresh](#)

LR2K Home

CR-24



LR2000 Internal

CR Geographic Report with Land

Download User Guide (pdf)

Purpose: This report produces a geographic listing of case information based on retrieval by Meridian/Township/Range. This report format will display the case type, case disposition, meridian, township, range, section, survey type, survey number, surface management agency, pending actions, serial number, and total case acres.

To refresh the query, do a **Ctrl-R**. It resets the page and clears any criteria fields that may have entries.



No Results

The specified criteria didn't result in any data. This is often caused by applying filters and/or selection steps that are too restrictive or that contain incorrect values. Please check your analysis filters and selection steps, and try again. The filters or selection steps currently being applied are shown below.

Filters

Disposition is equal to **AUTHORIZED, CANCELLED, EXPIRED, PENDING, REJECTED, RELINQUISHED, WITHDRAWN**
and Meridian Township Range Section is equal to **0180N 0160W 034**
and Admin State is equal to **AZ**

Return - Refresh

DEPARTMENT OF THE INTERIOR
BUREAU OF LAND MANAGEMENT
Case Recordation

Geographic Report with Land

Disposition is equal to **AUTHORIZED , CANCELLED , EXPIRED , PENDING , REJECTED , RELINQUISHED ,
WITHDRAWN**

and Meridian Township Range Section is equal to 14 0180N 0160W 035

and Admin State is equal to AZ

DEPARTMENT OF THE INTERIOR
BUREAU OF LAND MANAGEMENT
Case Recordation
Geographic Report with Land

Admin State: AZ
Geo State: AZ
Serial Number: AZA 025493

Total Case Acres: 40,402.000

Casotype	Case Disp	Mer	Twp	Rng	Sec	Sur Type	Sur Nr	Suf	Subdivision	Pending Action
231106	AUTHORIZED	14	0180N	0160W	035	ALIQ			NWNW;	
						FF			PART NENW,S2NW, WZSW;	

Admin State: AZ
Geo State: AZ
Serial Number: AZPHX 0034352

Total Case Acres: 342.470

Casotype	Case Disp	Mer	Twp	Rng	Sec	Sur Type	Sur Nr	Suf	Subdivision	Pending Action
285003	AUTHORIZED	14	0180N	0160W	035	ALIQ			NWNE,W2;	

DEPARTMENT OF THE INTERIOR
BUREAU OF LAND MANAGEMENT
Case Recordation

Geographic Report with Land

Disposition is equal to **AUTHORIZED , CANCELLED , EXPIRED , PENDING , REJECTED , RELINQUISHED ,
WITHDRAWN**

and Meridian Township Range Section is equal to 14 0180N 0160W 026

and Admin State is equal to AZ

DEPARTMENT OF THE INTERIOR
BUREAU OF LAND MANAGEMENT
Case Recordation
Geographic Report with Land

Admin State: AZ
Geo State: AZ
Serial Number: AZA 025493

Total Case Acres: 40,402.000

Casetype	Case Disp	Mer	Twp	Rng	Sec	Sur Type	Sur Nr	Suf	Subdivision	Pending Action
231108	AUTHORIZED	14	0180N	0160W	026	ALIQ			NWNE,W2SW;	
						FF		1	PART NENE,S2NE, NW,E2SW;	
								2	PART W2SE;	

Admin State: AZ
Geo State: AZ
Serial Number: AZPHX 0034352

Total Case Acres: 342.470

Casetype	Case Disp	Mer	Twp	Rng	Sec	Sur Type	Sur Nr	Suf	Subdivision	Pending Action
285003	AUTHORIZED	14	0180N	0160W	026	ALIQ			SENE,SE;	

DEPARTMENT OF THE INTERIOR
BUREAU OF LAND MANAGEMENT
Case Recordation

Geographic Report with Land

Disposition is equal to AUTHORIZED , CANCELLED , EXPIRED , PENDING , REJECTED , RELINQUISHED ,
WITHDRAWN

and Meridian Township Range Section is equal to 14 0180N 0160W 025

and Admin State is equal to AZ

DEPARTMENT OF THE INTERIOR
BUREAU OF LAND MANAGEMENT
Case Recordation
Geographic Report with Land

Admin State: AZ
Geo State: AZ
Serial Number: AZA 018970PT

Total Case Acres: 1,348.590

Casetype	Case Disp	Mer	Twp	Range	Sec	Sur Type	Sur Nr	Sur	Subdivision	Pending Action
220100	AUTHORIZED	14	0180N	0180W	025	LOTS			1,4	

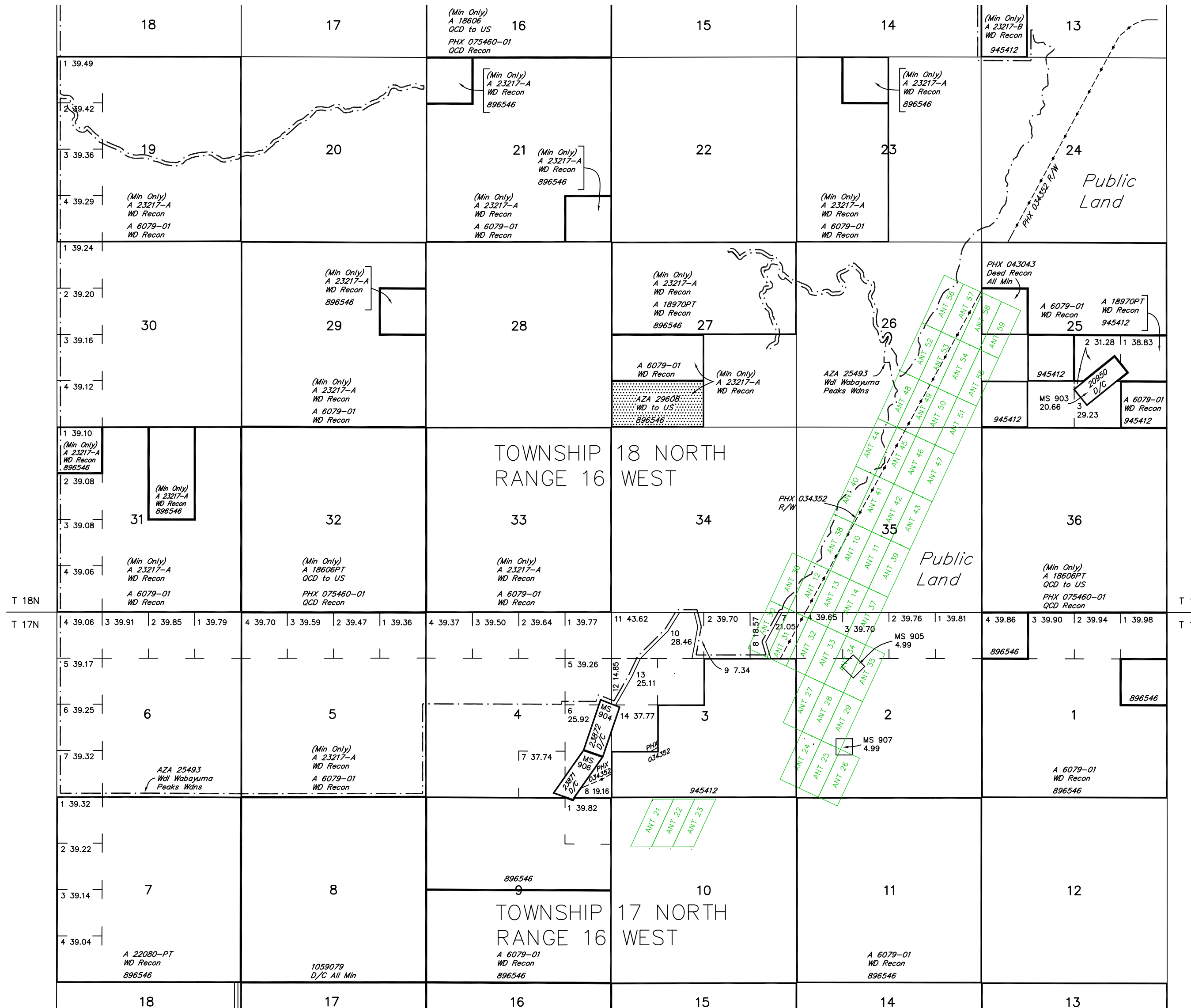

Remarks column from T 17 N, R 16 W
Grazing Dist No 2
MDS 419 NE
420 NW

CURRENT TO	LT	GSR Mer
8-7-2018	ACAD	T 17 N R 16 W

Remarks column from T 18 N, R 16 W
Grazing Dist No 2
MDS 421 SE

CURRENT TO	LT	GSR Mer
10-11-2017	ACAD	T 18 N R 16 W

WARNING STATEMENT
This plot is the Bureau's Record of Title, and should be used only as a graphic display of the township survey data. Records hereon do not reflect title changes which may have been effected by lateral movements of rivers or other bodies of water. Refer to the cadastral surveys for official survey information.

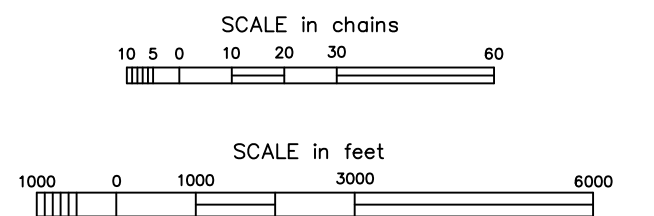

TOWNSHIP 18 NORTH RANGE 16 WEST OF THE GILA AND SALT RIVER MERIDIAN, ARIZONA

MOHAVE COUNTY
KINGMAN FIELD OFFICE

STATUS OF PUBLIC DOMAIN
LAND AND MINERAL TITLES
AND ACQUIRED LANDS

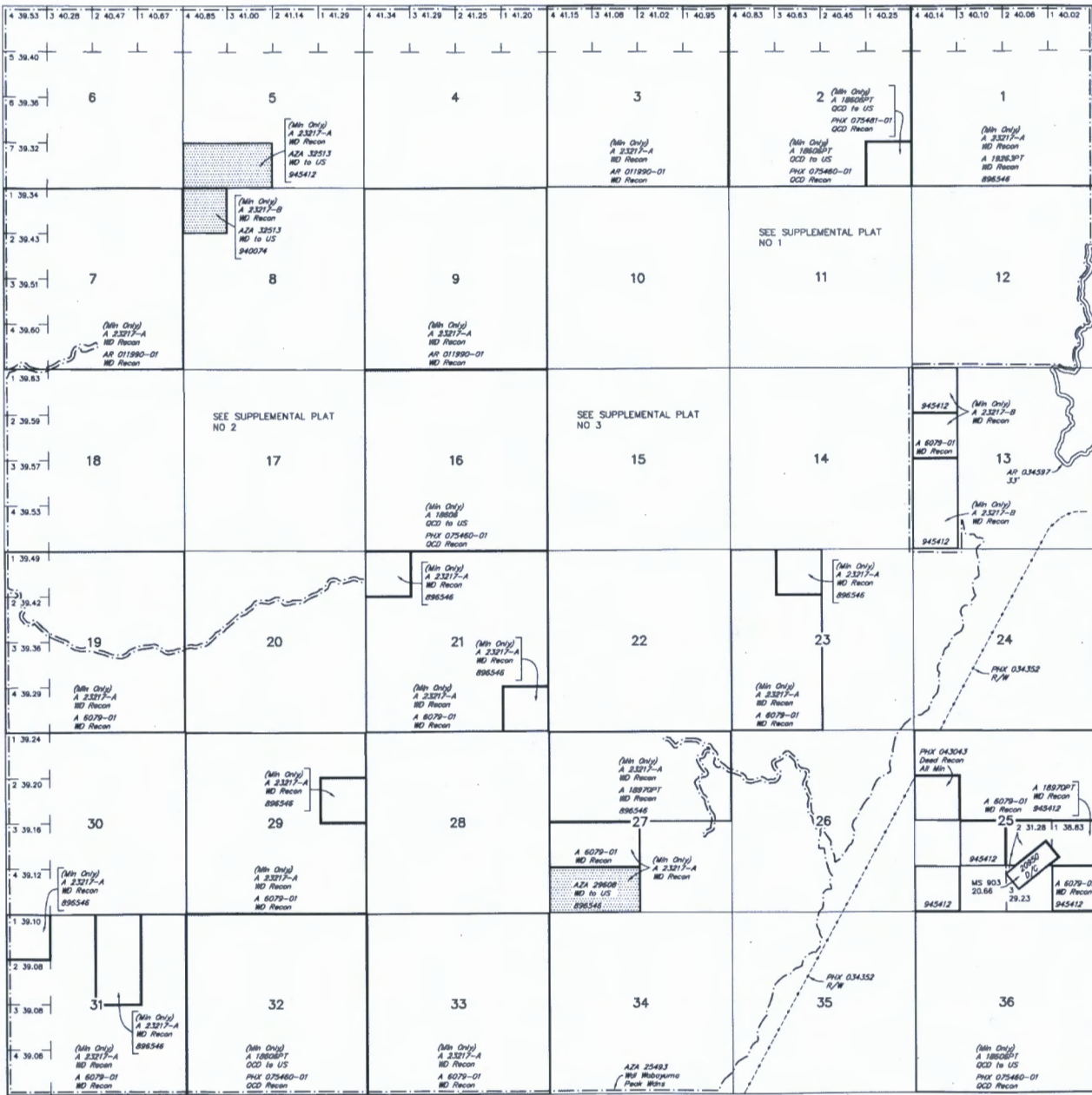

RESURVEY	ORIGINAL SURVEY		
TRACT NO	T	R	SUBDIVISION

FOR ORDERS AFFECTING DISPOSAL OR USE OF UNIDENTIFIED LANDS WITHDRAWN FOR CLASSIFICATION, MINERALS, WATER AND/OR OTHER PUBLIC PURPOSES, REFER TO INDEX OF MISCELLANEOUS DOCUMENTS.

Grazing Dist No 2

MDS 421 SE

Lined area for recording additional information or survey details.

Lot 34°53'19"N
Long 113°55'35"W



WARNING STATEMENT
This plot is the Bureau's Record of Title, and should be used only as a graphic display of the township survey data. Rec- area herein do not reflect the changes which may have been effected by lateral movements of rivers or other bodies of water. Refer to the colonial surveys for official survey information.

CURRENT TO	LT	GSR Mer
10-11-2017	ACAD	T 18 N
		R 16 W

Arizona LO
242 Linden St.
Fort Collins, CO 80524



Bureau of Land Mgmt -
BLM
One North Central Ave Ste 800
Phoenix, AZ 85004

PHOENIX, ARIZONA
2020 JUN 12 A 6:29